# The Decatur Daily Republican.

VOL. XVII. DECATUR, ILLINOIS, MONDAY, JUNE 16, 1890. NO. 66



SPRING + AND + SUMMER

## CLOTHING!

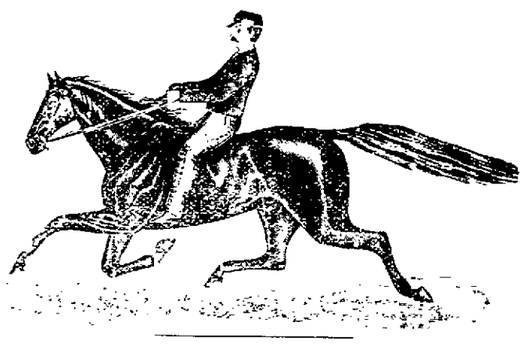

## RACE CLOTHING MANUF'G CO.,

Are Receiving NEW SPRING GOODS Daily.

Men's Spring Suits, in Black Cheviots, Clay Worsteds and Fancy Cassimeres, from $8 to $25; Latest Styles, Tailor Made.

Men's Spring Pants, in Stripes, Checks and Dress Pants. Our $3 All-Wool Pants are the Cheapest ever offered to the people of Decatur.

Boys' Spring Suits We make the Lowest Prices and show the Largest Stock.

Our $1.50 Child's Suits are Less than Manufacturers' Prices.

Spring Styles in HATS—We always carry the Leaders. Straw Hat Novelties, in the Imported and Domestic Braids: Colors, Black, White and Fancies.

The Spring Style of YOUMANS HATS is the Correct Derby.

OUR FURNISHING GOODS DEPARTMENT is chock full of all the Latest Novelties in Spring and Summer Ties and Underwear. We are the only House that carries the Dayton White Shirt. For fit and wear it is the Best Shirt on Earth.

MERCHANT TAILORING DEPARTMENT.

We Make Suits to Order in the Latest Styles and at the Lowest Prices consistent with good work.

## RACE CLOTHING MANUF'G CO.,

129 and 135 North Water Street.

TELEPHONE 91.



## HIBBARD'S HERB EXTRACT

Cure for Blood, Liver, Kidney and Rheumatic Diseases. 40 years I have [illegible] BLOOD DISEASE. [illegible] and sold this [illegible] afflicted people [illegible] to call on me. Advice FREE, or write and describe your case.

EXTRACTS FROM HOME TESTIMONIALS; SEND FOR THEM.

CATARRH [illegible] prescribe your HERB EXTRACT for Catarrh. The cures it [illegible] Dr. Leon, North Lake, Erie Co., Pa. [illegible] HERB EXTRACT cured [illegible] B. S. G. WALKER.

SCROFULA [illegible] of Scrofula and White [illegible] of your HERB EXTRACT [illegible] Madison St., Chicago. [illegible] Rheumatism after everything else [illegible] HERB EXTRACT [illegible] MRS. J. W. HIJAS, 279 S. State St., Chicago, Ill.

RHEUMATISM [illegible]

[illegible] BY ALL DRUGGISTS OR SENT ON RECEIPT OF PRICE.

HIBBARD HERB EXTRACT CO., 266 Wabash Av., Chicago.

MRS. J. HIBBARD, PRESIDENT.

For Sale by { John A. Swearingen, Corner Drug Store. Charles F. Shilling, East End Drug Store.



## "THE POWER BEHIND THE THRONE"

At the Ferriss & Lapham Shoe Store, 148 East Main Street, is the same to-day as it was 25 years ago. This power in years past was sufficient to build up and maintain for this house a trade equaled by few and excelled by none in Central Illinois. How was it done? By selling people better shoes for less money than any competitor. How was this possible? By buying more advantageously and selling more goods. The same power which has been so successful in years past is more mighty to-day than in past years. Our watchword is quantity. We are after the volume of the business, not the size of each profit. We have perfect faith that if we sell goods enough, the gross profit will be satisfactory, even though the gain on each article sold be ever so small. Come and see what a small margin of profit we are satisfied with on every article in our stock.

## The Ferriss & Lapham Shoe Store,

148 East Main Street, Decatur, Illinois.



## LOANS.

Loans in any sums desired on city or farm lands. Farm loans, 6 per cent. in Macon co.

**Aaron Smick,**

Real Estate, Insurance and Loan Broker, 128 Main Street, over Cloud's grocery. 5-6&w


### Administrator's Notice of Final Settlement.

Know all men and heirs at law of Eli Hollingsworth, Deceased:

Take notice that I have heretofore filed in the office of the Clerk of the County Court of Macon county, Illinois, my final report as administrator of the estate of said Eli Hollingsworth, deceased, and that I will on Monday, the 14th day of July next present the same to the said County Court for approval and ask to be discharged.

May 12, 1890.

ZIMRI HOLLINGSWORTH, Administrator.

May 12-d-w

### Administrator's Notice.

Estate of George Weiss, Deceased.

The undersigned having been appointed Administrator of the estate of George Weiss, late of the county of Macon and state of Illinois, deceased, hereby gives notice that he will appear before the county court of Macon county, at the court house in Decatur, at the August term, on the first Monday in August next, at which time all persons having claims against said estate are notified and requested to attend for the purpose of having the same adjusted. All persons indebted to said estate are requested to make immediate payment to the undersigned.

Dated this 26th day of May, 1890.

HARRY K. MIDKIFF, Administrator.

May 27-d3w

### Woman's Exchange Lunch.

Coffee, Tea, Cocoa, Milk, each 5c; Parker House Rolls, Bread and Butter, Brown Bread, Salt-rising Bread, Cookies, Doughnuts, Pie, Cake, Cold Meats, Salad, Potato Chips, Cottage Cheese, each 5c; Ice Cream, 10c; Cream, 10c a glass; Strawberries, 10c. Apr 23-dtf

### Curled Hair Mattresses.

We have now in stock the largest and most complete assortment of curled hair ever brought to the city, and are better prepared than ever to fill orders. Call and see us in Library Block.

ma22 d1m W. D. CHAMBERLAIN & Co.

J. R. DODDS, editor of the daily and weekly *Arthur State*, of Wymore, Neb., says: "I have seen the magic effect of Chamberlain's Cough Remedy in cases of croup and colds among my grand-children. We would not think of going to bed at night without a bottle of this remedy in the house. Chamberlain's medicines are growing more and more popular here every day." For sale by John A. Swearingen, druggist. d&w

THE Old Reliable Peter Schuttler and Moline Wagons for sale by Spencer & Lehman nov5-d&wtf

Children Cry for Pitcher's Castoria.


## FIRECRACKERS!

AT

## WOOD'S.


## LOCAL AND GENERAL NEWS.

### Encouraging Employes.

Many of the largest retail establishments throughout the principal cities have adopted the plan of giving their employes annually either a ball, social picnic or an excursion. This has the happy tendency of rendering the business relations between employer and employe of a more satisfactory and congenial nature. Also another plan; that of profit-sharing, tried by one of the Fall River mills, has been a success, and the operatives' dividend for the first six months of the experiment—the second half of 1889—has been lately distributed. The sum allowed to the operatives was over 6 per cent. of the sum distributed to the stockholders for the half year and amounted to 3½ per cent. of the total wages of the work people. This policy of encouragement is growing in popularity.

### Sunday School Convention.

The South Wheatland township Sunday school convention was held in the M. E. Church, Elwin, Ill., Sunday, June 15th, 1890.

Convention opened with devotional exercises conducted by the chairman, C. T. Wells.

Discussion of the first topic, "How shall we awaken an interest among the people of the community, and especially the disinterested church members, and get them into the Sunday school?" was opened by Dr. Dawson, followed by Mr. George Tucker, of Decatur, and Mr. Milton Clark, of Long Creek.

Discussion of the afternoon topic, "The Teacher, his qualifications, and how to prepare his lesson," was opened by Mr. Tucker, county secretary. The topic was made very interesting by a general participation on the part of Sunday school workers and varying the exercises with a ten minutes program from each school in the township. Bethlehem and Walnut Grove acquitted themselves very creditably.

The chairman appointed the superintendents of the various schools a committee on nominations and resolutions. Reported as follows.

Township Vice President—R. H. Smith, of Bethlehem; Secretary, Miss Lilia Hopkins, of Elwin.

Resolutions—That a vote of thanks be tendered Messrs. Dawson, Clark, Tucker and Jones for their help in the convention; also to Mr. Wells for his faithful services in the township the past year.

At the close of the afternoon discussion a motion was made by Mr. Wicks that the convention of Wheatland township be held quarterly instead of annually; carried unanimously, programs to be printed in the weekly papers in due time. June 16, 1890.

MISS MOLLIE HENRY, Secretary.

THE only reliable vegetable substitute for calomel, which acts on the liver, blood, kidneys and stomach, and best anti-bilious purgative is Maguire's Cundurango, indorsed by Archbishop Ryan, of Philadelphia; Rev. McNally, of St. Louis, and a host of prominent people.

### Pacer's Present.

At the opening of the ball game between the Ottawas and Ottumwas this afternoon "Pacer" Smith, our efficient pitcher, was presented with a small bag by Umpire Kilpatrick. The bag contained $75 in money and was presented to Mr. Smith in behalf of the players and the citizens of Ottawa for his excellent work during the thirty games in which he has played. *Ottawa Times.*

Charley Smith is doing great work for the Ottawas. The club now occupies second place and will soon reach the top

### Williams' Australian Herb Pills.

If you are yellow, bilious, constipated, with headache, bad breath, drowsy, no appetite, look out, your liver is out of order. One box of these Pills will drive all the trouble away and make a new being of you. Price, 25 cents. John A. Swearingen, agent.

### Wall Paper.

Curtains, Wall Paper and Chinese Mattings in new ideas and excellent quality at bottom prices.

apr2-d&wtf ABEL'S CARPET HOUSE.

AT Bicycle Head-quarters, Nos. 110 and 114 East William street, Library Block you can purchase Wheels of all kinds on weekly or monthly payments; from 1 to 9 months. *See our prices.* O. EWING, manager. May14-d1mo

WOOD PUMPS, CHAIN PUMPS, Iron Force Pumps, for sale at Spencer & Lehman's nov5-d&wtf


ROYAL

BAKING POWDER

Absolutely Pure.

This powder never varies. A marvel of purity, strength and wholesomeness. More economical than the ordinary kinds, and cannot be sold in competition with the multitude of low test, short weight alum or phosphate powders. *Sold only in cans.* ROYAL BAKING POWDER CO., 106 Wall St., N. Y. ap12-d&w1yr



—CALL AT—

## PIPER'S Photograph Gallery,

Corner North Main and William Streets,

—AND GET—

BEST PICTURES FOR LOWEST PRICE.

H. A. BROWN, Photographer.

June 7-d10-wtf


### Wisconsin Lutherans.

*Chicago Herald (Dem.).*

The attitude assumed by the Lutherans of Wisconsin relative to the Bennett law is one that cannot be indorsed with safety by the American people. In their speeches and in their platform the doctrine is expressed or implied that the state has no possible authority over private schools within its limits. That is a new theory in American government which must not be conceded. The state is sovereign except as its powers have been delegated to the federal government. Its sovereignity is subject to no other power save that of the great charter of the republic of states. It is not limited by the rules of any private school or by the creed of any church. The power of the state over every individual and over everything within its borders cannot be questioned and the assumptions of speakers and platform writers at Milwaukee to the contrary are impertinent and foolish.

It has been clear enough from the first that it was not compulsory education nor instruction in English that led to the surprising anti-Bennett law agitation in Wisconsin, but opposition to the principle of state inspection. This is a power which it may not always be advisable to exercise, but that it exists will hardly be denied by anyone competent to form an intelligent opinion on any subject. In effect the Lutherans declare that the state may prescribe compulsory education and insist upon instruction in the English language, but they deny the right of the commonwealth, through its proper officers, to ascertain whether these laws are being obeyed. If this is not a fair statement of the Lutheran attitude, then the leaders of these people have made an outcry at nothing at all, and have most mischievously introduced race and religious prejudices into politics.

The *Herald* must repeat its warning to the democrats of Wisconsin in terms even more vigorous than those that have been used heretofore. They should resolutely repudiate the dangerous and destructive dogma that there is power in the state that is above the state and they should speak with relation to public education in tones so clear that there may be no misapprehension. The Lutherans and German Catholics of Wisconsin have no real grievance. They are not persecuted. They are not oppressed. The Bennett law is a wise and beneficient measure. The attacks that have been made upon it have been dishonest. They indicate that the churches have taken the offensive against the state not as ecclesiastics and others falsely allege, that the state has taken the offensive against the churches. Based as this anti-Bennett law movement is, upon false pretense, it certainly must fail, and the democratic party should not be permitted to fail with it. The most that any reasonable person can ask is that the law be amended in one or two unimportant particulars. If the democracy of Wisconsin goes beyond this it will go blunderingly to merited defeat.

### Eupepsy.

This is what you ought to have, in fact you must have it, to fully enjoy life. Thousands are searching for it daily, and mourning because they find it not. Thousands upon thousands of dollars are spent annually by our people in the hope that they may attain this boon. And yet it may be had by all. We guarantee that Electric Bitters, if used according to directions, and the use persisted in, will bring you Good Digestion and oust the demon Dyspepsia and install instead Eupepsy. We recommend Electric Bitters for Dyspepsia and all other diseases of Liver, Stomach and Kidneys. Sold at 50c and $1.00 per bottle by King & Wood druggists.

THE amount of taxable property, real and personal, as assessed in the United States, is $24,000,000,000. The public debt is 6 per cent. of this amount. The state debts amount to almost one per cent. of it. Seven states have no public debts at all. The public debt of the United States on June 30 was, in round figures, $1,619,000,000. About one-half of this is drawing 4 per cent. interest. The debt divided up among all the people amounts to $15 per head, and the interest is 52 cents.

### Ballard's Snow Liniment.

This wonderful Liniment is known from the Atlantic to the Pacific and from the Lakes to the Gulf. It is the most penetrating Liniment in the world. It will cure Rheumatism, Neuralgia, Sprains, Bruises, Cuts, Wounds, Old Sores, Burns, Sciatica, Sore Throat, Sore Chest and all inflammation, after all others have failed. It will cure Barbed Wire Cuts and heal all wounds where proud flesh has set in. It is equally efficient for animals: Try it and you will not be without it. Price 50 cents.

For sale by John A. Swearingen, Druggist.

THE company seeking to utilize the water power of Niagara Falls will develop about 120,000 horse-power, through a canal which will draw from the river only four-tenths of one per cent. of the volume of passing water.

### Bucklen's Arnica Salve.

The BEST SALVE in the world for cuts, bruises, sores, ulcers, salt rheum, fever sores, tetter, chapped hands, chilblains, corns, and all skin eruptions, and positively cures piles, or no pay required. It is guaranteed to give perfect satisfaction or your money refunded. Price, 25 cents per box. For sale by King & Wood Druggists. s1

WE guarantee our Rice Coil Spring Vehicles to be the easiest riding made in the world. If after six weeks trial the Rice Coil Spring is not found to be the easiest riding spring you ever used, we will exchange for any other style.

THE SPENCER & LEHMAN CO.

m28-d&wtf

E. W. POTTER, the postmaster at Elm Creek, Neb., says he has personal knowledge of several cases of rheumatism in that vicinity, that have been permanently cured by Chamberlain's Pain Palm, after other remedies were used without benefit. He has sold it at his drug store there for five years, and says he never knew it to fail, that "any customer who once uses Chamberlain's Pain Balm will have nothing else instead." For sale by John A. Swearingen, druggist.

### Tents! Tents!

Wall tents, wedge tents, oblong, round, or any style or size made to order. Order now. W. D. CHAMBERLAIN & Co., Library Block.

ma22-d1m

JOHN YOUNG, at the REPUBLICAN office, is the Decatur agent for the Remington Standard Typewriter, the most perfect machine made, the favorite with all expert operators who desire quick work and perfect alignment. d1w

When Baby was sick, we gave her Castoria.
When she was a Child, she cried for Castoria.
When she became Miss, she clung to Castoria.
When she had Children, she gave them Castoria.

THE celebrated Centemeri Kid Gloves are better than any $2 gloves in the market—yet our price is only $1.50. Linn & Scruggs. j9-d&wtf

THE Bluegrass Shop will make you low figures on vehicle work. apr 16-df


### DODDS' CATARRH CURE.

LOCAL AND INTERNAL TREATMENT.

In order to cure catarrh it is necessary to allay the inflammation of the irritated membranes with a soothing application, cleanse the head of the plugging mucous secretions, and heal the discharging ulcers. For cold in the head and nasal catarrh Dodds' local treatment does this without the aid of snuff, douches or fumes. If the disease has extended downwards, affecting the bronchial tubes or lungs, digestion and blood, the internal treatment both removes from the system the scattered poison, and by its building-up properties assists nature in restoring the impaired parts. Send for our book treating on catarrh. FOSTER, MILBURN & Co., proprietors, Buffalo, N. Y.

Sold in Decatur by C. F. Shilling, East End Drug store, and King & Wood, 139 N. Water Street.


### Good News for the Thirsty.

The Decatur Brewing Company will deliver bottled beer to any part of the city in quantities not less than a dozen quarts or a dozen pints at the following prices:

| | | |
|---|---|---|
| Vacuum, quarts (steamed) | 8c | per bottle |
| " pints " | 6c | " |
| Extra Fine, qts. (unsteamed) | 7c | per bottle |
| " " " | 5c | " |

Order by mail or telephone orders promptly filled. Office 604 East Cantrell street; telephone 84. m26-dtf

Children Cry for Pitcher's Castoria.


## FLOUR AND SUGAR are UP, but WE ARE DOWN

Go to A. F. GEPHART'S for Flour, Sugar, Coffee, Tea, Meats of all kinds, Dry Goods, Clothing, Hats, Caps, Boots, Shoes, Wall Paper, Hardware, and all kinds of Feed.

Orders for Decatur Coal promptly filled.

Call up Telephone 113 and order what you want at the closest prices.

We positively sell no goods on Sunday.

A. F. GEPHART & CO.,

1101 N. Water St., Decatur, Ill.


### FOR RENT, FOR SALE, WANTED, &c.

[Notices in this column, of five liner or less will be inserted one week for 25 cents payable in advance.]

WANTED—1000 bed ticks to fill at Lewis & Chambers, 245 East William street.

apr23-dtf

WANTED—Everybody to buy hay, straw, ground feed, meal, bran and all kinds of feed of Lewis & Chambers, 245 East William St. apr23-dtf

FOR RENT—New house of six rooms, well, cistern, cellar and outbuildings, at 1169 North Main street. Apply to J. C. HOSKETLEE, 115 North Water street. 14-dtf

FOR SALE—One house of 3 rooms, pantry, 3 closets, cellar; one house of 5 rooms, 2 closets, pantry, cellar; cheap if sold soon. Inquire at fifth house on west side of North Water St., north of street railway. MRS. MILLER.

June 13-d1w*

A GREAT BARGAIN, in a new seven-room house, well, &c., with six fine high lots, can be had if taken in next 20 days, at $1500.00.

june13-d6 BROWN & HARNSBERGER.

FOR RENT—House of four rooms, on West North street, third house east of Pine, south side. Inquire of JOHN QUINLAN. jun6-dtf

FOR SALE—At once cheap—two No. 1 milch cows; pure bred, single comb Plymouth Rocks; peafowl, ducks, geese and bronze turkeys. Apply at the Gilver place, 2½ miles east of Decatur, or at 229 North Water street.

June11-d1w

WANTED—A gentleman with an experience of twenty years in the dry goods, notion and clothing trade, and a fair accountant, desires a situation in either jobbing or retail store. Best of reference will be given. Address "J. W.," care Lytle & Co., 211 N. Water street, city

june11-d2w*

LOST OR STOLEN—A three months old Greyhound pup, mouse color, four white feet, white star in breast. Report to POWERS' Shoe Store and receive reward. une9-d6

FOR SALE—Good hard wood chairs, at $2.50 per set. Woven wire springs, $1.75. Nice centre tables, from $1.50 to $2.50. Large cane seat rockers, at $2 and $2.50. BACHMAN BROS., the largest Furniture House in Decatur. jun6-dtf

LOST—If the lad who found, on the 6th inst., a pair of gold framed spectacles, on the west side of Water street, between Eldorado and Cerro Gordo, will leave the same at the Republican office, he will confer a favor upon the loser besides receiving a reward. j6-dtf

FOR SALE—The two frame dwellings now on the Cordell lot, northeast corner of Church and Eldorado streets. Bids for the purchase of one or both, to be removed by the first of July next, will be received by the undersigned up to the 15th inst. J. K. WARREN, L. BURROWS, Committee.

j2-dtf

A SPECIAL BARGAIN, for 30 days, on a 121 acre prairie farm, at $45.00 per acre, rented for 8½ per cent. on purchase price; can be rented for ten per cent. on investment, $10.00 per acre advance in one year on this farm, with other bargains. BROWN & HARNSBERGER.

may30-d&w2w

WORKERS WANTED—Men and Women Agents. Big pay, steady work, outfit free. No experience needed. J. EUGENE WHITNEY, Nurserymen, Rochester, N. Y.

May25 d1mo

FOR RENT to a small family—One side of the double house at 650 West Main street; three pleasant rooms; cistern pump in the kitchen—Otto E. Curtis & Bro.

FOR SALE—One five roomed cottage at $1000; one four roomed cottage, lot 50 x 150 feet, at $1600; one four roomed cottage at $1175; one four roomed cottage at $1050 and one three roomed cottage at $950. Part cash and balance on monthly installments. Lots in East Park Boulevards on easy terms. Prices $200 to $350. Also a ten roomed brick house with 20 lots covered with choice fruit. Will exchange lots for desirable properties—especially business lots. Good business corner for sale at a bargain.

Ap23-dtf J. M. CLOKEY.

FOR SALE—My residence property, No. 716 West William street, best part of city for permanent residence. Reason for selling, have bought other property. For terms, etc., call at my office. A. T. SUMMERS, 145 North Water street, or at the house, 716 West William street.

mar30-dtf

NOW READY.—I am now ready to clean wall paper thoroughly by the latest process and will clean house and do other work required in renovating homes. Leave orders at Heilman & Sons' grocery store. Prompt attention.

mar23-dtf SIDNEY GHARRETT.

WANTED—AN ACTIVE MAN for each section. Salary $75 to $100, to locally represent a successful N. Y. Company, incorporated to supply Dry Goods, Clothing, Shoes, Jewelry, etc., to consumers at cost. Also a Lady of tact, Salary $40, to enroll members (800 10 now enrolled, $100,000 paid in.) References exchanged. Empire Co-operative Association (credit well rated) Lock Box 610 N. Y. jan27-d1yr

R. L. DICKINSON, Architect and Builder, Plans and specifications for new buildings and estimates of cost furnished on application. Office, over Gorin, Dawson & Co.'s Bank, with George W. Handy. oct19-dtf

WANTED—Reliable local and traveling salesmen. Positions permanent. Special inducements now; fast-selling specialties. Don't delay. Salary from start. BROWN BROS., Nurserymen, Chicago, Ill. jan27-d5m

FURNISHED ROOMS to Rent, at European HOTEL. Open all night. Best Hotel in the city. Come and get prices. S. H. JAMESON, Proprietor. apr15-dtf

WANTED—You are wanted to call and buy Second-hand Cooking and Heating Stoves. A large assortment at low prices. HARRY FISK, Court House Block. oct24-dtf

## MEN WANTED!

To represent our well-known Nursery in this county, for town and country trade. Good pay weekly. Good references required. Apply quick, stating age. CHASE BROTHERS COMPANY CHICAGO, ILL. Apr28-d2mos*

### REPUBLICAN COUNTY CONVENTION.

The Republicans of the several townships of Macon county are requested to select delegates to attend a county convention to be held at the Court House in Decatur, on the

*20th day of June, 1890,*

for the purpose of selecting ten delegates to each of the following Republican conventions, to-wit:

To the State Convention to be held in Springfield, on the Twenty-fourth day of June.

To the Congressional Convention, to be hereafter called.

To the Representative and Senatorial Convention, to be hereafter called.

And for the purpose of reorganizing the County Central Committee, as well as to transact such other business as may properly come before the convention.

The representation in said convention will be based upon the Republican vote cast for President Harrison in 1888, being one delegate for every fifty or fraction of twenty-five votes or over. Each district or township will be entitled to the following delegates, to-wit:

| | | |
|---|---|---|
| Decatur | 1st District | 2 |
| " | 2nd " | 2 |
| " | 3rd " | 5 |
| " | 4th " | 4 |
| " | 5th " | 5 |
| " | 6th " | 3 |
| " | 7th " | 1 |
| " | 8th " | 4 |
| " | 9th " | 1 |
| " | 10th " | 3 |
| " | 11th " | 2 |
| Austin Township | | 2 |
| Blue Mound township | | 3 |
| Friends Creek " | | 3 |
| Hickory " | | 2 |
| Harristown " | | 1 |
| Illin " | | 3 |
| Long Creek " | | 3 |
| Macon " | | 1 |
| Maroa " | 1st dist | 3 |
| " " | 2d dist | 2 |
| Milam " | | 2 |
| Mt. Zion " | | 3 |
| Niantic " | | 2 |
| Oakley " | | 2 |
| Pleasant View " | | 3 |
| Wheatland " | | 2 |
| Whitmore " | | 3 |
| | | 82 |

All Republican voters are earnestly requested to attend their respective primaries in order that a full expression may be had in the selection of delegates. The primaries are urgently requested to see to it that a suitable person is selected at each primary meeting to be presented to the county convention as chairman for their district and representative on the County Republican Central Committee. The new committee will meet immediately after the convention to organize for the campaign.

By order of the County Republican Central Committee. M. F. KANAN, Chairman.

JOHN A. BARNES, Secretary.

### Congressional District Convention.

The Republican voters of the Fourteenth Congressional District are requested to send delegates to a Convention to be held in Decatur on

**Wednesday, June 25, 1890,**

at 1 o'clock p. m., for the purpose of nominating a candidate for Member of Congress, and for the transaction of such other business as may properly come before the convention.

The basis of representation in the district will be the same as that fixed for the State Convention under which the several counties will be entitled to delegates as follows:

| | |
|---|---|
| DeWitt county | 6 |
| Logan county | 7 |
| Macon County | 10 |
| McLean county | 19 |
| Piatt county | 6 |

L. H. MILLS, Macon,
J. S. NEVILLE, McLean,
A. B. TINDER, Piatt,
A. D. CAMWALLADER, Logan,
R. A. LEMON, DeWitt,
Committee.

L. H. MILLS, Chairman.

A. B. TINDER, Secretary.

### Call for Republican Primary Meetings.

The Republicans of the several Districts of Decatur township will hold their Primaries on TUESDAY, June 17th, at 7:30 o'clock p. m., for the purpose of selecting delegates to attend the Republican delegate convention to be held at the Court House, Friday, June 20th.

The several Primaries will be held at places below named and select delegates as follows:

| | | | |
|---|---|---|---|
| 1st District | —Band Hall | 2 | delegates |
| 2d " | —T. M. Gill's gro'y store | 2 | " |
| 3d " | —Thatcher's Block | 5 | " |
| 4th " | —Hendricks' shop | 4 | " |
| 5th " | —Stecher's gro'y store | 5 | " |
| 6th " | —Grand jury room | 3 | " |
| 7th " | —Council rooms | 4 | " |
| 8th " | —Street car stables | 4 | " |
| 9th " | —Old Sheriff's office | 4 | " |
| 10th " | —R. Eh'o St. coal office | 3 | " |
| 11th " | —County Treas. office | 3 | " |

P. DEMPSEY, Chairman 1st District

| | | | |
|---|---|---|---|
| GEO. ROBBINS, | " | 3d | " |
| J. J. FINN, | " | 3d | " |
| H. McCLELLAN, | " | 4th | " |
| GEO. R. STEELE, | " | 5th | " |
| CY M. IMHODEN, | " | 6th | " |
| JNO A. BARNES, | " | 7th | " |
| SAM SLOAN, | " | 8th | " |
| HENRY METZ, | " | 9th | " |
| E. G. ALLEN, | " | 10th | " |
| JAS. FREEMAN, | " | 11th | " |

### CARS RUNNING ON TIME.

Schedule for the Movement of the Citizens' Street Cars.

The Citizens' Electric Street Railway Company have prepared the following schedule for running their street cars:

TIME TABLE.

*Main Line*—

Leave Oakland Park at 6 a. m.
Leave Union Depot at 6 a. m.
Leave Lincoln Square *East* at 6 a. m.
Leave Lincoln Square *West* at 6 a. m.

After the above time cars will leave each of above points every 10 minutes until 11 p. m.

*Water, Edmund and Edmond Streets Line*—

Leave cars, Edmond, 5:40 a. m.
Leave Lincoln Square 6 a. m., making connection with Main Line for Depot on West Main street.

After the above time cars will leave each of above points every 20 minutes until 11 p. m.

These cars pass at McMillan's switch, North Water street, at 5 50 a. m. and every 20 minutes after.

*Water Street*

Leave North End 5 45 a. m.
Leave Lincoln Square 6 a. m., making connection with Main Line for Depot or West Main St.

After above time cars will leave each point every 30 minutes.

*East Eldorado Street*—

Leave East Park Boulevards 6:30 a. m.
Leave Eldorado and Front Streets 6:15 a m.

Cars will leave East Park Boulevards every 15 minutes after until 11 p. m.

*Vestibule Car—Special*—

Running between Depot and Lincoln Square. An extra car will leave Lincoln Square for Depot at 11:30 p. m.

The above time card can be depended upon, except in case of accidents or delay at Railroad crossings.

CITIZENS' ELECTRIC STREET RAILWAY COMPANY.


GRAY'S SPECIFIC MEDICINE.

TRADE MARK. THE GREAT ENGLISH REMEDY. An unfailing cure for Seminal Weakness, Spermatorrhea, Impotency, and all diseases that follow as a sequence of self-abuse; as loss of Memory, Universal Lassitude, Pain in the Back, Dimness of Vision, Premature Old Age, and many other diseases that lead to Insanity or Consumption and a Premature Grave. TRADE MARK.

BEFORE TAKING. AFTER TAKING.

Full particulars in our pamphlet, which we desire to send free by mail to every one. The Specific Medicine is sold by all druggists at $1 per package, or six packages for $5, or will be sent free by mail on receipt of the money, by addressing

THE GRAY MEDICINE CO., Buffalo, N. Y.

On account of counterfeits, we have adopted the Yellow Wrapper, the only genuine.

For sale in Decatur by King & Wood, 139 North Water St.



## GEORGE M. WOOD

—SELLS—

Iron Pumps, Wood Pumps, Fire Proof Safes.

135 South Water St

May 8-d&w3m*

## ALL ARE INTERESTED

In reading about our Elegant Prince Albert Dress Suits, we have just got up in the Latest Leading Styles and finished in the most elaborate manner. To wear one of these suits is to be handsomely dressed, and every gentleman knows what that means.

Our prices are so reasonable that there is positively no excuse for any one appearing seedy or shabby.

## THE B. STINE CLOTHING CO.,

—DEALERS IN—

FINE CUSTOM MADE CLOTHING, And Gents' Furnishing Goods.



## Bradley Bros.

## SPECIAL ANNOUNCEMENT.

On and after MONDAY, JUNE 9th, we will show choice Samples of Standard Carpets manufactured in the United States, and will sell the following:

HARTFORD BEST INGRAIN, Latest Patterns, 53c.
LOWELL BEST INGRAIN, Latest Patterns, at 58c.
ROXBURY TAPESTRY, Latest Patterns, at 73c.
BROMLEY'S BODY BRUSSELS, New Patterns, 95c.
LOWELL BODY BRUSSELS, New Pattern, at $1.10.

At 45c,
India Silks that were 75c and 85c.

At 59c,
India Silks that were 85c and $1.

At 49c,
50 pieces of All-Wool Novelty Dress Goods—were 65c and $1.

At $9.95,
All our choice Spring Dress Patterns—were $12 and $15 each.

At 19c,
200 pieces best French Sateens—were originally 35c yard.

At 10c,
100 pieces American Sateens, original price, 15c.

At 18c,
36-inch Challies, in choicest French Patterns, warranted fast colors.

At 10c,
300 pieces Dark Challies in Ombre effects and Newest Colors.

At 40c—Fancy Dot Black Fish net, for Ladies Dresses.

At 49c—Blair Black Fish Nets, 45-inches wide, for Ladies' Dresses.

At 5c—100 pieces of 24-inch Dark Challies, worth 7c a yard.

At 2c a yard—800 yards Col'd Embroid'y.

At 5c a yard—600 yards of 5-inch Colored Embroidery.

At 10c a yard—500 yards Colored Embroidery, 12 inches wide.

At 25c—50 pieces of Colored Allover.

At 25c—100 Embroidery Baby Caps.

At 15c—10 dozen Ladies' Corset Covers.

At 25c—10 dozen Cambric Corset Covers.

At 50c—6 dozen Ladies' Night Dresses.

At 25c—6 dozen Ladies' White Skirts, at 25c each.

At 5c—500 pieces of All-silk Ribbon, at 5c a yard.

At 10c—Japanese Parchment Fans, all colors.

At 10c 500 pieces of All-Silk wide Ribbon, at 10c a yard.

At $1.00—60 Fancy Parasols—were $2.00 and $2.50.

At $1.50 50 Fancy Parasols—were $2.50 and $3.00.

At 98c 100 26 inch Silk Umbrellas, Gold and Silver Handles.

At 55c 100 pairs of Lace Curtains, three yards long.

At 95c 100 pairs of Lace Curtains, 3½ yards long, extra wide.

At $1.30—50 pairs of very choice Lace Curtains.

At 8c—12 pieces of Curtain Drapery.

At 5c—100 dozen Ladies' Jersey Vests, great value.

At 10c—100 dozen Ladies' Jersey Vests, long sleeves.

At 5c—50 dozen Ladies' Fast Black Cotton Hose.

At 50c—25 dozen French Woven Corsets, the most suitable corset for Summer wear.

At 15c—50 dozen Ladies' Silk Mits.

## BRADLEY BROS.'

Corner of Water and William Streets

Agents for the Jouvin Kid Gloves, Fitted to the hand and Quality Warranted.

# DAILY REPUBLICAN.

B. K. HAMSHER. | J. R. MOSSER.

HAMSHER & MOSSER, Prop't'rs.

DECATUR, ILLINOIS.

Entered at the Post Office at Decatur, Illinois, second class mail matter

MONDAY EVE., JUNE 16, 1890


### Two Woolen Mills.

Some weeks ago the proprietor of a woolen mill in Tiffin, Ohio, failed and the mill was closed. The proprietor and free traders at once raised their voices in concert and told the people that the failure was due to the high tariff on raw material—wool No complaint was made about the tariff on the manufactured product of the mill It was not alleged that those duties were too high for the prosperity of the Tiffin mill Now comes the news that a woolen manufacturer of Spencer, Mass by the name of Ladd, has made an assignment The Spencer Woolen company, of which he is the proprietor, owns three mills and has hitherto done a prosperous business In this case the free traders attribute the failure to that ruling by which goods were admitted under the special schedule as worsted which ought to have paid a duty as woolens This means that the Spencer mills were not properly protected on their manufactured product This seems to be a propitious time with free traders, to discern the havoc wrought by protection in failures of manufactories There still, however, over against that stands the fact that a very great per cent of the woolen mills in the country are prosperous under the same conditions that free traders say brought about the suspension of the Tiffin, O and the Spencer, Mass, mills Then there is also this fact that it might be well for our free trade friends to explain If manufacturers are all robbers as they told us they were in 1888 and becoming under our protective tariff system, rich at the expense of the people, how is it that they now attribute the failure of these two manufactories to the protective tariff?

### Can the Review Answer?

If the *Review* has an opinion as to how the compulsory school law should be amended will it please speak The Democratic platform conveys no information in that direction As for the REPUBLICAN it has not undertaken to reform everything for the sake of a few votes It is not under obligation to define any position at the dictation of the *Review* The *Review* is leading in all reform matters now and among other things the public would be pleased to know is in what respect the *Review* wants the compulsory education law amended Does it know? If so let it speak out If any inalienable right of the parent is abridged by the compulsory education law why did not the *Review* stand up like an honest paper would have done when the bill was before the legislature and point out the dangerous encroachment upon personal liberty and at least have kept the Decatur member from this district from voting for the bill If the *Review* cannot answer this question let it say by what means it was overreached that the law was amending?

### Republican Primaries

Republican voters in Decatur township will do well to bear in mind that the Republican primaries will be held Thursday evening at the usual places in each precinct, for the selection of delegates to the county convention The primary is the place, in party machinery where the masses should give expression to their will in the matter of delegates These delegates make up the county convention and in all possible cases should represent the majority of opinion of the party in the precinct. This cannot be secured unless the voters attend the primaries Let every Republican be out Thursday evening

### Hurrah for Decatur!

Hon J H Rowell representative in congress from this district introduced in the House last Thursday a bill providing for the erection of a public building in Decatur, and Mayor Kinnan is at this time giving his attention to the collection of statistics embracing the business interests of Decatur to be used for the information of congress and reasons why the bill should pass A bill providing for the erection of a public building at Aurora has just passed and if Aurora could present sufficient reasons why it should have such a building there is no reason why Decatur cannot do the same There is no city in Illinois outside of Chicago that is the equal of Decatur especially when you take into consideration its future prospect, based on its present push Decatur is certainly entitled to a public building and the erection of one would prove to be the line of public economy. Our people will no doubt appreciate the action of Congressman Rowell in the matter, for it comes at a time when there could be no other negative in the introduction of the bill to do our city justice, as Congressman Rowell's renomination and election are a foregone conclusion

### Attempted Assassination

An attempt was made on the life of Dr James N. Matthews on Saturday evening about 8 o'clock, while he was sitting in his office at his residence one half mile from Mason Effingham city It is supposed that the attempted assassination was the outgrowth of some denunciation made by the doctor of the parties connected with a notorious domestic scandal in the neighborhood Three shots were fired, none of which took effect. The doctor is a poet of considerable merit, and is called by Rev Robt. McIntyre "Our Poet of the Prairies." Every effort is being made to discover the would-be assassins

BAD DRAINAGE causes much sickness and bad blood and improper action of the liver and kidneys is bad drainage to the system, which Burdock Blood Bitters remedy


MONEY TO LOAN

AT

Lowest Rates,

ON

FARM AND CITY PROPERTY.

APPLY TO

FEDDERCORD, BURROWS & CO

BANKERS,

DECATUR, ILLINOIS.

Sept 2-d&wtf


### Caught On at South Bend.

One of the latest and most important industries that has been started in Decatur is the manufacture of the steam dish-washing machine at the factory of F. B Tait & Co. The firm is crowded with orders, several of which go to New York City That the machine is a success is shown by the following comment which appears in the *Notre Dame Scholastic*, published at the University near South Bend, Ind

A steam dish-washing machine has been placed in the kitchen of the University This machine washes, rinses and dries the dishes without the necessity of the operator touching the water Four persons now do the work which formerly required twelve The dishes come from the machine clean and clear There is no breaking or cracking of dishes while being washed This machine is manufactured and sold by F B Tait & Co, Decatur, Ill It is now washing dishes for 800 persons after each meal, and giving entire satisfaction It is certainly a labor saving device, and we predict its sale wherever a large number of dishes are to be washed

### Threw Up the Job

E J Martin, who has been an officer and the active manager of the Decatur Electric Street Railway Company since the enterprise was started, has tendered his resignation and has gone to Detroit, Michigan Manager Martin has certainly done his part in the effort to make the road pay, but it appears that the Detroit company has hampered him in many ways, until he has finally become depressed by the strain upon him and has thrown up the job In a few days the people will doubtless be informed as to who will take charge of the road We owe the introduction of electricity to Mr Martin and all are grateful to him for making the start He has hundreds of personal friends who will regret to learn that he is to leave the city and all will wish him success He might have gone long ago but for the request of the Louisville people who have considerable money in the property They have refused to accept the road as it stands Doubtless there will be trouble in effecting a settlement by the Detroit Supply Company with the Louisville people

### Hon J G Cannon

At the primaries for the selection of delegates to the state and congressional conventions in Edgar county the fact was developed that there was no opposition to the Hon Joseph G Cannon in that county This insures Mr Cannon a renomination by acclamation, as enough other counties have given favorable expression for him

THE Congregational church at Bloomington has extended a call to Rev L Morgan Wood a young minister of Chicago and he will probably accept

CHOLERA has broken out in the province of Valencia, Spain Fourteen deaths are reported

### Charged with Arson

A telegram from Monticello under date of June 14th says "There was a sensation in high circles to day by the arrest of John W Walker one of the well to do and prominent business men of Monticello Piatt county, under the charge of setting fire to his own store building which was occupied by Forney & Conner merchants The fire occurred some time ago and there were detectives employed to ascertain the person who set the building on fire The result was the arrest to day of Mr Walker the owner of the large storeroom and hall He was taken before Squire A L Pitcher and placed under a $1500 bond for his appearance at the next session of the Piatt grand jury It is charged he wanted the insurance money on his buildings

Miss PIERPONT BUCKINGHAM gave a miscellaneous Saturday evening party at her home on West Wilson street in honor of her guests Misses Minnie Brown of Vandalia Among those in attendance were Misses Anna W Berry Ethel Brown, Addie Loer Blanche Conaway Clara Tyman Florence Arms Marie Freeman Clara Irwin, and Madge Williams of Mt Zion Messrs Joe Alexander, Sherman McClelland George Mathews Ralph Templeton, Will Wood Gus Wilmeth Chas Dawson, Harry Hord and Breck Irwin Refreshments were served

### Have the Exclusive Right

Drs Hoskins & Moore have the exclusive right of Decatur for Dr Stoumen's improvement in dental plates This improvement is designed to dispense with the large suction plate in common use for partial dentures, and it will also serve to supplant bridge work in large measure which latter as well understood is difficult to fit and oftimes involves the destruction of valuable teeth The plates are very small only about one quarter to one eighth the usual size Being constructed on truly mechanical principles they fit the mouth with perfect accuracy This system applies to all cases having one or more natural teeth remaining on either jaw Parties wishing teeth inserted without plates would do well to give them a call panel1dlw

### K of P. Biennial Conclave.

Milwaukee, Wis July 11 to 16, 1890

For this occasion the Wabash will sell excursion tickets Milwaukee and return at rate of lowest first class fare one way for the round trip Tickets will be sold July 8th to 10th inclusive good to return up to and including July 18 For certificate rates and information address

W G BENT
Ticket Agt Wabash R R Decatur

We have in transit 140 "Peddler" Stevens Rings same as advertised and sold at 27 cents Our price will be 15 cents Also 100 ditto 18x36, same as advertised and sold at 88 cents Our price will be 10 cents Also 100 ditto, 22x70 same as advertised and sold at $1 27 Our price will be 98 cents Also 100 ditto 20x70 same as advertised and sold at $2 12 Our price will be $1 70 Also 100 ditto 18x72 same as advertised and sold at [illegible] Our price will be $2 18

LINN & SCRUGGS

dlw


R. U. READY?

We Are.

COME AND SEE US.

WOOD & WISWELL,

Druggists.

235 North Water Street.

SIGN OF REVOLVING LIGHT.


# WITH A LOUD CRASH.

## Two Hundred People Hurled from a Broken Foot-Bridge.

## AND PILED IN A STRUGGLING MASS.

### The Crowd Brought Together by the Announcement of a High-Jumping Exhibition — Frightful Fall from a Balloon.

CLEVELAND O June 16 —Two hundred people were hurled from a broken foot bridge in Beyerless Park at six o clock last night and piled in a struggling mass on the sloping sides of a gully, or precipitated into the bed of the stream sixty feet below Forty persons received more or less severe cuts and contusions some of which may prove fatal The crowd had been drawn to the park by the announcement that a man named Baldwin would jump from a cable stretched from the cliffs to an artifical lake nearly one hundred feet below One of the best points of observation was from a foot-bridge across a gully sixty feet high This frail structure, some seventy feet in length was packed with men women and children

Suddenly with a loud crash the overweighted stringers snapped and the two hundred occupants of the structure were pitched headlong into the ravine Men, women and children fought their way out of the heap as best they could, trampling on those below and crushing down those who impeded their progress When the last person had been rescued from the pile it was found that all but ten of the victims were able to go to their homes unassisted The others were taken by the ambulances to the hospitals or their homes Some of the ten have internal injuries that may prove fatal

### An Awful Fall.

KNOXVILLE, Tenn June 16 —Prof Ed Hutchinson the noted aeronaut, was to leap 2 000 feet from a balloon here Saturday When up but seventy five feet the ropes broke and he fell to the ground striking on his head The spinal column was splintered and it is feared he will die

## TELEGRAPHIC TRIFLES.

—The Chicago races were postponed on account of rain Saturday

—A large number of the disappointed democratic candidates in Oakland Cal have become democrats

—Wm Rose Neff known throughout the coal regions of Pennsylvania, died Saturday aged seventy two

—Henry Smith who murdered his wife on Kentucky in first was hung at Montreal Canada Saturday

—A slight earthquake shock of about ten seconds duration was experienced at Toledo Saturday

—Dwight H Harrison is writing a play for John L Sullivan who will make his debut as a theatrical star next season

—Geo. H Hall a leading wood manufacturer of Spencer Mass has assigned His liabilities are about $80 000

—The Christian Endeavor people in convention in St Louis were entertained to a steam boat excursion on the river Saturday afternoon

—John T Lizzy who was recently nominated for Attorney General of Alabama by the Republicans has written a letter of declination

—Two tenements in the neighborhood of Cedar Rapids suffered serious washouts Saturday morning Many trains were much behind

—The United States steamer Iroquois sailed from San Francisco Saturday for Honolulu Hawaii bill to retain because of the big kings of the islands

—Captain Wm Warren one of the most prominent fruit growers of this country, died suddenly at his still near Sacramento Cal Saturday It is believed he was stung by a hornet

The strikes carpenters and mill men of Denver Col were joined by 600 plumbers Saturday The prospects are that the plasterers bricklayers and hod carriers will join the strike this week There are now about 2 000 out

—Mrs Abby Gable Townsend of Poughkeepsie N Y was Saturday indicted for manslaughter in the first degree for committing an abortion on her daughter Cora Feb last April The operation resulted in the girls death

Two of the principals in the recent duel in San Francisco which resulted in the death of his opponent Henry McFarlin have been charged by the coroner's jury with murder together with many other citizens of the town It has been a resort

The last remaining employed at Brooks shoe factory at Marlboro Mass have been notified that in future the shoes they are working on at prices set at the quit the strike Notice of a reduction of price was received well The employes were willing to accept the price but the Lasters' Union would not allow them

The delegates from Connecticut to the Christian Endeavor convention at St Louis, whose entertainment it was specially entrusted to the care of the Cumberland Presbyterian Church so well by appreciation of their hospitality at all times during their stay but at the Southern Hotel Saturday evening by the members of the church

### Still in Favor of Restriction

INDIANAPOLIS Ind June 15—The Board of school commissioners some time ago voted that the teaching of German in the public schools should be restricted to certain grades The elections held to day in four of the eleven districts of this city on this issue result in the election of Garver and Galvin (Restriction) and Loper and Vonnegut opponents of the action of the Board The complexion of the board remains as before—a majority in favor of restriction

### Shot the Sheriff and Escaped

BOONEVILLE Mo June 16—While Sheriff Cramer was passing through the county jail last evening he was shot twice by John West a prisoner from Sedalia West then took the sheriff's keys unlocked the door and escaped A posse is after him

### Notion Store Burned.

PITTSBURGH, Pa June 15—Fire at midnight last night burned W F Scott's five and ten cent notion store on Market street. Loss $15 000 partly insured The fire at one time looked so threatening that a general alarm was sent in to keep the flames from spreading to adjoining buildings

### Bad Work.

WASHINGTON, June 16. — General Casey, Chief of Engineers in the War Department, in a report submitted to the Senate, states that it will cost $640,000 to complete the Washington Aqueduct in this city Over $2,000,000 have so far been expended on the work It was abandoned two years ago as defective, and has been going to ruin ever since The work was the subject of a Congressional investigation two years ago, and the engineers connected with it were transferred to other cities for duty

### Matrimonial.

WASHINGTON, June 15 —The marriage of Baron Von Zedtwitz, Minister from Germany to Mexico to Miss Lina Caldwell, is announced for Tuesday, the 17th inst, to be celebrated in the chapel of the Catholic University The Misses Caldwell are in New York City. Baron Von Zedtwitz is probaly on the ocean Miss Caldwell is a sister of the Miss Caldwell who was engaged to marry Prince Murat.

### Little Lord Fauntleroy Dying.

WASHINGTON, June 15 —Lionel Burnett, son of Mrs Frances Hogson Burnett, and the hero of the novel "Little Lord Fauntleroy" which has been successfully dramatized, is reported as dying in Philadelphia from consumption

## CAPITAL CHAT.

—The City National Bank of Kankakee, Ill, capital $100 000, has been authorized to begin business

—The Senate committee on public buildings and grounds made a favorable report yesterday on House bill amending the act for the erection of an appraiser's warehouse in New York

—The Secretary of the Navy yesterday mailed the ninth check for $102 300 to Cramp & Sons on account of the building of the cruiser Newark Another payment will conclude the contract

—Bids were yesterday opened at the Treasury Department for constructing walls and basement of the Custom House at Detroit Mich A number of bids were received, ranging from $116 000 to $200,000, according to the material used

—It is considered reasonably certain at the Navy Department that Cramp & Sons, of Philadelphia will be awarded the contract for building the 8 100 tons cruiser and that the Union Iron works of San Francisco will receive the contract for the 5 300 ton cruiser

—The Secret service division of the Treasury Department has been advised that Robert L Fisher, of Denver, Col, has been held for trial on complaint of a secret service agent for altering a $5 National bank note and passing it as a $20 note of the genuine issue

### White Lead Works Burned

OMAHA, Neb, June 15—Fire at half past ten o'clock last night destroyed the main building of the Carter White Lead Works Loss, $150,000, fully insured.

## FOREIGN FLASHES

—Fourteen deaths from Asiatic cholera have occurred in the Spanish province of Valencia

—At a literary and art auction sale in London Saturday, the original manuscript of the poem, "Scots Wha Hae wi Wallace Bled" was purchased by an American gentleman for seventy pounds sterling

—In the classical tripos examination at Cambridge Saturday Miss Margaret Alford took first honors Miss Alford is the niece of the late Dean Alford and her preliminary studies were conducted under the supervision of her father, the famous preacher

### The Des Moines River Land Case Decided

FORT DODGE Ia, June 16—The Des Moines River Land case was decided by Judge Shiras Saturday The opinion filed dismisses the case of the Government against the river land company and confirms the company's title to every odd section of land for five miles on either side of the Des Moines river in the State of Iowa Much of the land has been sold to settlers by the company on warranty deeds and they will not be disturbed Seven hundred settlers who through mistake got their patents from the Land office, and who occupy 200,000 acres must move off. Trouble is expected

### Fought to the Death

WICHITA, Kan, June 16—Charles Fulson and Robert Eastin two farmers living near Akron Kan became engaged in a quarrel yesterday morning while going to church They emptied their revolvers but before the last shot was fired both had fallen from their horses helpless When found half an hour later Eastin was dead Fulson died within two hours

### Drowned

OSHKOSH, Wis, June 15—While Miss Emma Pomeraning her brother and a friend were sailing on Lake Winnebago yesterday afternoon, their boat was capsized and Miss Pomeraning, aged sixteen, was drowned On righting the boat her body was discovered beneath, with the hands still clasping one of the rope

### Sudden Death of a Democratic Candidate

BANGOR, Me, June 15—Hon Francis W Hill of Exeter, the Democratic candidate for Governor, died very unexpectedly at his home yesterday Death resulted from bronchitis, which developed from a cold contracted at Bar Harbor a week or two ago

### Opposed to the Bennett Law.

MILWAUKEE, Wis, June 15—Resolutions strongly against the Bennett law were adopted by the Grand Lodge of the Order of Druids of Wisconsin, at its session yesterday afternoon


Deafness Can't Be Cured

by local applications, as they cannot reach the diseased portion of the ear There is only one way to cure deafness, and that is by constitutional remedies. Deafness is caused by an inflamed condition of the mucus lining of the Eustachian Tube. When this tube gets inflamed you have a rumbling sound or imperfect hearing, and when it is entirely closed, Deafness is the result, and unless the inflammation can be taken out and this tube restored to its normal condition, hearing will be destroyed forever, nine cases out of ten are caused by Catarrh, which is nothing but an inflamed condition of the mucus surfaces.

We will give One Hundred Dollars for any case of Deafness (caused by catarrh) that we cannot cure by taking Hall's Catarrh Cure. Send for circulars, free

F J CHENEY & CO, Toledo O


# THE 51ST CONGRESS.

## A Day in the Senate Devoted to the Calendar,

## AND A LARGE NUMBER OF BILLS PASSED

### In the House the Sundry Civil Appropriation Bill Divides the Time with Eulogies to the Late Representative Randall.

SENATE.

WASHINGTON, June 14.—After some unimportant morning business the Senate proceeded to the consideration of bills on the calendar under Rule 8 The following bills, among others, were passed

House bill to authorize the entry of public lands by incorporated cities and towns for park purposes (within two miles) with an amendment in the nature of a substitute

Senate bill to amend the laws relating to customs revenue bonds, making the signature of one member of a firm binding on all the members

Senate bill to provide for the reduction of the Round Valley Indian Reservation in California [It provides for allotments of agricultural land in 10 acre lots to Indians in severalty, an allotment of timber and grazing land for their joint benefit, the acquisition at appraised rates of lands now held by purchasers, the survey of all the remainder into 640 acre lots and their sale at public auction—the proceeds to be deposited in the Treasury and expended annually for the benefit of the Indians]

Senate bill for the relief of the Mission Indians in California [It provides for the appointment of a commission to arrange a just and satisfactory settlement with the Indians for their lands]

House bill to grant the right-of-way through the Indian Territory to the Pittsburgh, Columbus & Fort Smith Railway Company

Senate bill to provide for the examination of certain officers of the army and to regulate promotions therein [It provides that promotion to every grade below that of Brigadier General throughout each army corps or department shall be made according to seniority in the next lower grade of that army corps or department. It also prescribes a system of examination of all the officers of the army below the rank of Major]

The regular progress in the calendar was interrupted and at the request of Mr Morrill Senate bill was taken up to establish an educational fund and apply the proceeds of public land sales and the receipts from certain land grant railroad companies to the more complete endowment and support of colleges for the advancement of scientific and industrial education

Mr Morrill addressed the Senate in its advocacy

At the close of Mr Morrill's remarks there was some cursory discussion and some amendments were offered and agreed to, but the bill was laid aside without final action, on an objection by Mr Gorman, that, by unanimous consent, the day had been assigned to bills on the calendar unobjected to Its further consideration was fixed for Thursday next

House bill for a public building at Springfield, Mo, increasing by $50 000 the limit of cost, was reported and placed on the calendar

The consideration of bills on the calendar in their regular order was resumed and the following were passed

Senate bill to carry out the findings of the Court of Claims in the case of James H Dennis [$25 648, for work on the Tennessee river]

Senate bill for the relief of the Michigan Military Academy [relieving it from responsibility on its bond for ordnance and ordnance stores destroyed by fire]

Senate bill to authorize the construction of a bridge across the Missouri river between the City of Pierre Hughes County, and Fort Pierre in Stanley County, in the State of South Dakota

House bill granting the right of way to the Duluth & Manitoba Railroad Company across the Fort Pembina Reservation in North Dakota

Senate bill to credit Major Wham, army paymaster, with $25 [illegible] Government funds, of which he was robbed in Arizona in May, 1889

After the passage of thirty five private pension bills the Senate went into executive session and soon after adjourned

HOUSE

In the House the Speaker announced the appointment of Mr F B Taylor (O), Mr Stewart (Vt) and Mr Bland (Mo) as conferees on the Anti Trust bill

Mr Bland said that as the House had instructed its conferees to recede from its amendments he had no further interest in the matter, and he asked to be excused from serving on the conference committee

There was no objection and Mr Culberson (Tex) was appointed to fill the vacancy

The House then went into committee of the whole—Mr Burrows (Mich) in the chair—on the Sundry Civil Appropriation bill

After a number of amendments of minor importance had been disposed of the committee rose and public business having been suspended, the House proceeded to pay tribute to the memory of the late Samuel S Randall of Pennsylvania

Mr O'Neill (Pa) reviewed at length the public life of his deceased colleague, and feelingly referred to the strong friendship which had existed between them for many years

Mr Forney (Ala) who for many years served with the deceased on the ways and means committee bore testimony to Mr Randall's integrity of purpose and fidelity to duty when battling for the good of the people He served in Congress through periods of corruption and jobbery and came out with garments pure and spotless

Mr Vaux (Pa) said that he wished to pay his personal tribute to the character and memory of his preceptor His reputation stood on the pedestal of unanimous conviction of right His high rank and great fame were due to his honesty, his will power, his courage and his determination If he had entered military life he would have been a great commander His personal and political integrity were beyond the reach of suspicion Whenever jobbery or efforts to secure public money were neither countenanced nor encouraged by him He was the enemy of the lobbyist His honesty was the glory of his life His people honored this virtue and honored him Those of his party who did not agree with him on some questions bowed before his admittedly stainless honor

Mr Caswell (Wis) confined his remarks principally to a review of Mr Randall's courage and action at the time of the Electoral Commission when he presided over the House Speaker Randall's determination then would never be forgotten by the people who loved country better than party

Mr Blount (Ga) sketched the legislative career of the dead statesman dwelling in detail upon Mr Randall's successful effort to diminish the expenditures of the Government Referring to his fight against the Force bill, he said that the name of Samuel J. Randall was revered and loved at every hearthstone in the South Death had taken from him (Mr Blount) his friend, from his country a patriotic statesman and from a noble wife the unsullied affection of a noble husband

Mr Dalzell (Pa) said that Pennsylvania pointed with pride to Thad Stevens William D Kelley and Samuel J Randall members of the world's great company of great Commoners, whose pulses had beaten in unison with the pulses of the people Mr Randall had had a long, earnest, faithful, fruitful career. The chapter of his life was closed. The judgment of that life must be passed. With those who had known him it was a judgment of approbation His character would assume greater, nobler proportions with the passage of time Not many men had carved their names, as had Samuel J Randall, upon the enduring tablets of history His career was fully rounded, his life work done, the strife of this earth forgotten, all cares rolled away and all pains cured

Addresses were also made by Messrs Mutchler (Pa.), Butterworth (O), McComas (Md), Dunnell (Minn), Mills (Tex), Osborne (Pa) McCreary (Ky) O'Ferrall (Va), Buchanan (N Y), Mansur (Mo) Williams (O), Breckinridge (Ky), Covert (N Y) and Kerr (Pa), and then, as a mark of respect to the memory of the deceased, the House adjourned

## FROM WASHINGTON.

### A Bill for the Protection of Miners in the Territories.

WASHINGTON, June 15—The House committee on mines and mining, at its meeting yesterday agreed to report favorably a bill providing for the better protection of the lives of persons employed in coal mines in the Territories. The provisions of the bill will affect only Alaska Idaho and Indian Territory, as these are the only Territories in which coal is mined The bill provides for the appointment of mine inspectors, and for furnishing mines with machinery and other appliances necessary to the safety of employes Owners or managers of mines are compelled to provide at least two shafts, slopes or other outlets, separated by natural strata of not less than 150 feet in breadth, by which shafts, slopes, or outlets distinct means of ingress and egress shall always be available to persons employed in the mine The bill also makes child labor in mines a misdemeanor In case of any mine owner not complying with the provisions of this bill, authority is given any court of competent jurisdiction, on application of the mine inspector to issue an injunction restraining the further operation of the mine

### Phenomenal Speed.

WASHINGTON, June 16—A party of Washington correspondents were guests of Secretary Tracy on a trip down the Potomac Saturday afternoon on the phenomenal torpedo boat Cushing The guests were welcomed by Mr Raymond, who represented the Secretary, and at four o'clock the cigar shaped little vessel steamed away from the navy yard under command of Lieutenant Winslow After passing Alexandria the speed was gradually increased, until opposite Fort Washington, a mile between the two buoys was made in two minutes and three seconds, seven seconds faster than the previous record of the flying craft The crowds on the excursion steamers and at the various river landings and excursion resorts watched the rushing past with unconcealed wonder, and the fastest boats on the river were overtaken in an inconceivably short time Opposite Mount Vernon the boat was put through a series of maneuvers which were full of interest The breeze created by the vessel in cleaving the air was equal to a gale

### An Uninvited Snub

WASHINGTON, June 16—It was recently proposed, and the proposition met with some favor, that John L Sullivan should be invited to give a sparring exhibition in the gymnasium of the Columbia Athletic Club Many members protested against allowing John L the privileges of the club, and the result was a well attended meeting Saturday night at which it was decided, by a good majority that the prize fighter should not be permitted to exhibit himself in the club building


"My father, at about the age of fifty, lost all the hair from the top of his head After one month's trial of Ayer's Hair Vigor, the hair began coming, and, in three months, he had a fine growth of hair of the natural color" P J Cullen, Saratoga Springs N Y.


### How They Stand

The following tables show the relative positions of the clubs of the different organizations in the championship races

NATIONAL LEAGUE

| | Played | Won | Lost | Per Cent |
|---|---|---|---|---|
| Cincinnatis | 4 | 4 | 0 | 1.00 |
| Philadelphias | 3 | 28 | 15 | [illegible] |
| Brooklyns | 4 | 25 | 12 | [illegible] |
| Chicagos | [illegible] | 21 | 17 | [illegible] |
| Bostons | 41 | 20 | 23 | 465 |
| New Yorks | 41 | 20 | 23 | 465 |
| Clevelands | 40 | 13 | 27 | 433 |
| Pittsburghs | 41 | 9 | 32 | 225 |

PLAYERS' LEAGUE

| | Played | Won | Lost | Per Cent |
|---|---|---|---|---|
| Bostons | 43 | 27 | 16 | [illegible] |
| Brooklyns | 46 | 26 | 20 | 565 |
| New Yorks | 48 | 23 | 20 | [illegible] |
| Chicagos | 41 | 21 | 20 | 513 |
| Philadelphias | 42 | 21 | 21 | 500 |
| Pittsburghs | 44 | 20 | 24 | 476 |
| Clevelands | 48 | 16 | 32 | 333 |
| Buffalos | 37 | 12 | 25 | 324 |

AMERICAN ASSOCIATION

| | Played | Won | Lost | Per Cent. |
|---|---|---|---|---|
| Athletics | 41 | 27 | 14 | 659 |
| Rochesters | 44 | 26 | 17 | 591 |
| Louisvilles | 44 | 24 | 18 | 571 |
| St Louis | 42 | 22 | 20 | 524 |
| Toledos | 40 | 18 | 22 | 450 |
| Columbus | 43 | 19 | 24 | 442 |
| Syracuse | 40 | 16 | 24 | 400 |
| Brooklyns | 49 | 11 | 38 | 333 |

### Give the "Sube" a Chance

ATLANTA, Ga, June 15—The Typographical convention adjourned yesterday They passed a law, on motion of Miss Taylor, of Cincinnati, prohibiting "regular" compositors from holding cases more than six days in any week. The Albany Union was sustained by a vote of 60 to 30 reversing the decision of the president.

The board of trustees of the Childs-Drexel Home organized with August Donath, of Washington, president.


BEWARE OF FRAUDS.—Be sure you get the genuine Dr. Thomas' Eclectric Oil, It cures Colds, Croup, Asthma, Deafness and Rheumatism.


### Chicago Grain Market.

The following were the closing quotations in Chicago at 1 15 p. m. to-day, received by B Z Taylor, Secretary Decatur Grain Co.

WHEAT—July 86, August 86⅛, Sept 86⅝.

CORN—July 34¼, August 34¾, Sept

OATS—July 28⅛, Aug 25⅞, Sept —.

PORK—$12 80 June, $12 85 July, $12 75 August

LARD—$— June, $5 95 July; $6 05 August

RIBS—$— June, $5 05 July, $5.12 August

Live Stock Estimated receipts—Hogs 29,000, market lower

Cattle, 16 000, market easy

Car Lots Wheat Winter, 15, Spring 29, Corn, 779, Oats, 212


Children Cry for Pitcher's Castoria.


## FOR RENT, FOR SALE, WANTED, &c.

(Notices in this column, of five lines or less will be inserted one week for 25 cents payable in advance.)

LOST—A pair of gold rimmed eye-glasses Lost at the depot between the Pacific Express office and the street cars A reward will be paid for their return to ROBT PHILLIPS, at J R Race & Co's clothing store jun16 d6*

PRINTING PRESS, 6x9, and complete outfit for sale, cheap, to avoid transportation. Thirteen-drawer cabinet, eleven fonts of type, and lots of furniture. Call and examine, at the FIATT HOTEL. jun16-d6

LOST—At Union Depot last Saturday at 8 30 p m, a lady's fine black wrap It was picked up immediately after she dropped it Parties having same will be well rewarded by leaving same at Armstrong's Drug Store 16-d6* WILL S and CHAS. E SMITH.

FOR SALE—Good top-buggy. Inquire at 230 North Main Street 17-d6*


# F. L. HAYS & Co.

Sell the best quality French Sateen in Figured Stripes and Ombre Patterns, at 20c.

American Sateens in Newest Colors and Styles, at 10c.

36-inch half wool Henrietta Cloths, fine quality, New Goods and New Colors, at 25c.

27-inch half wool Henrietta Cloth, new colors, at 12½c.

15 Pieces Table Linen at 34c to 67c, worth 45 to 90c.

10 Pieces Turkey Red Table Linen at 25c and 45c, fast colors.

20 doz. Towels at 8 to 20c, worth 10 to 25c.

50 light-weight Jackets reduced to $2 to $5.

We are Positively Closing Out our Stock. All other goods at a Great Sacrifice, many of them at HALF PRICE.

F. L. HAYS & CO.

# $1 ONE DOLLAR. $1

JOIN OUR

WATCH CLUB

And secure a FINE WATCH on Weekly Payments of

ONE DOLLAR.

Ladies as well as Gentlemen can become members.

New Club Ready in a Few Days.

CALL, LEARN PARTICULARS and see the goods.

W. R. ABBOTT & CO.

# W. F. BUSHER

Would respectfully say to the Ladies of Decatur and surrounding towns that he has on sale the Largest Assortment of Ladies' and Children's FINE WALKING SHOES shown in Decatur The line embraces all the Latest Styles and Patterns found in the Eastern market and the PRICES ARE LOWER than any other house in the city.

—A FULL LINE OF LAWN TENNIS SHOES—
And Ladies', Misses' and Children's Moccasins

New Goods, New Patterns, Low Prices--is his Motto.

Give him a call; It will pay you

W. F. BUSHER.

# A. O. BREWER,

Wholesale and Retail

BAKER.

Fine Home-Made Bread, Pies and Cakes

121 NORTH MAIN ST.

# THE CLOSING OUT SALE

AT

Abel's Carpet House

Will continue daily until every article of CARPETS is sold. Don't be misled. Never mind other quotations; come and get the choice New Styles at prices Lower than ever offered.

ABEL'S CARPET HOUSE.

# CUT PRICE SALE!

OF THE

Largest and Best Selected stock of

SATINES

Ever put on sale in this city.

PRICES, 10c, 12½c, 15c, 22c, 25c and 30c.

WORTH A GREAT DEAL MORE

Come and Get Them.

Bargains in a great variety of New and Beautiful Dress Goods

Bargains in Fancy and Plain Fish Net Laces, Vandyke Flouncings and Embroideries.

INSPECTION SOLICITED.

Silk Umbrellas Recovered While You Wait.

Prices guaranteed below Closest Competition.

S. G. Hatch & Bro.,

143 EAST MAIN STREET.

LINN & SCRUGGS,

Sole Agents,

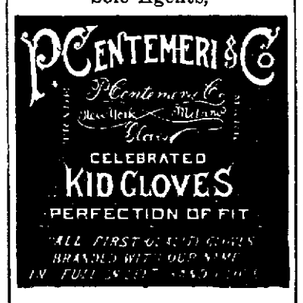


BEWARE OF IMITATIONS.

All Gloves purchased of us Repaired in an *artistic manner* Free of Charge. April 24-d&wtf

THE Grand Opera House cigars, made by Keck & Weigand, are the best in town mar25-dtf

GEO. W. EHRHART & CO.,

Headquarters for Fruits.

We receive our fruits direct from headquarters in car lots, and have the exclusive sale in Central Illinois for the celebrated

PORT LIMON BANANAS,

Which are without doubt the very best bananas grown on this continent.

We have a large stock of bananas, oranges and lemons, and are in a position to give you bargains. Why not deal at headquarters and get in on the ground floor?

We also have a fine stock of Fancy Groceries, consisting of Candies, Nuts, Dates, Raisins, and everything pertaining to that line.

GEO. W. EHRHART & CO.

GRAND OPERA HOUSE!

4 NIGHTS and SATURDAY MATINEE.

Commencing

Tuesday Evening, June 17th.

THE

NAIAD QUEEN!

With all its Wealth of New Scenery and Effects Nearly Ten Thousand Dollars has been Expended in Refitting this Superb Spectacle Since Last Seen in Decatur

NEW DRILLS,
NEW EFFCTS,
NEW DESIGNS,
NEW COSTUMING.

Unprecedented Low Prices for this Attraction—25, 35 and 50c.

Matinee Saturday at 2 P. M.— 15 and 25 Cents.

Sale of Seats opens Saturday morning, June 14th, at Grand Opera House Box Office

Lower Boxes, $4.00; Upper Boxes, $3.00.

# SHAKSPEARE BRACELETS

## Shakspeare Bracelets!
## Shakspeare Bracelets!
## Shakspeare Bracelets!

SOLID SILVER and all the quotations. These are the "Latest Things" in Bracelets.

## OTTO E. CURTIS & BRO.,

Wholesale and Retail Jewelers, Decatur, Ill.



# THE LEONARD

Cleanable, Dry Air

# Refrigerator.

Best in the World.
Charcoal Filled.
Hard Wood Antique Finish.
Five Walls to Preserve the Ice.
Air-Tight Locks.
Solid Iron Shelves.
Dry Cold Air.

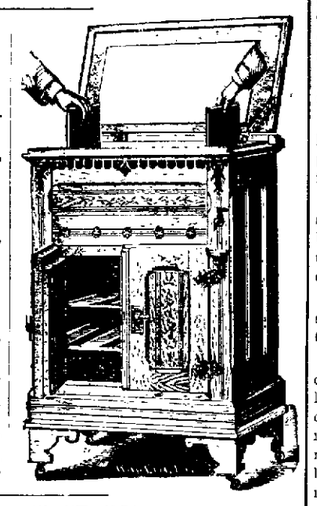

Others may claim to be as good but they are NOT. They all lack the Great Improvement found only in the LEONARD CLEANABLE

SOLD ONLY BY

## Lytle & Eckels.



# GUESS

AT

## Decatur's Population for 1890.

One barrel WHITE LOAF flour to the person making the best guess.

One barrel DAILY BREAD flour to the person making the second best guess.

One barrel MATCHLESS flour to the person making the third best guess.

The above prizes will be given by the

## SHELLABARGER MILL AND ELEVATOR CO.

Send in your name and address with guess, on or before June 15, 1890.



# 1890—1855—35

Smoked Beef Tongues.
Boneless Ham.
DRIED BEEF.
Boneless Breakfast Bacon.
New Sugar Cured Hams.

## IMBODEN BROS.



DAILY REPUBLICAN.



## JOHN G. CLOYD,

Grocer,

144 EAST MAIN ST.

Stock Complete.
PRICES LOW.

Special attention given to High Grade

TEAS AND COFFEES.

TELEPHONE NO. 36.



MONDAY EVE., JUNE 16, 1890.


### ANNOUNCEMENT.

We are authorized to announce GEORGE W. KRAFT, of Blue Mound township, as a candidate for Sheriff, subject to the action of the Republican county convention.

## LOCAL NEWS.

SUGARS AND CREAMS in sterling silver, new and pretty patterns.
E. D. BARTHOLOMEW & Co.

SMOKE the "Gem."

No circuit court until Wednesday afternoon.

CLAUDE ARCHER has sold his National bicycle for $80.

THE Wabash and I., D. & W. pay cars are here to-day.

SEATS are selling for the "Naiad Queen" at the Grand opera house.

THE regular meeting of the city council will be held this evening.

"WHO will be the new manager of the Decatur Short Line?" is a question frequently propounded.

IT is boss—the Little Corporal cigar.

DECATUR township Sunday school convention Thursday afternoon and evening at the Christian church.

THE leading physician of Ramsey, Dr. D. B. Goldsmith, died on Saturday.

HOT weather hammocks for $1 at West's Book Store.

DECATUR is to have two ball games on July 4th at the park—Chicago vs. St. Louis.

THE Barnum show passed through Decatur on Sunday, en route from St. Louis over the Wabash to Springfield. There were three trains.

THE "Naiad Queen" will be presented at the opera house to-morrow evening.

BERT WILLIAMS and D. M. G. Stevens had an altercation in which Bert assaulted Stevens. The arrest was made by Officer Leech, who accepted a $6 cash bond for the appearance of the accused.

SMOKE the "Gem."

TO-MORROW night the "Naiad Queen" begins at the Grand opera house. Don't miss it.

SUNDAY evening Rev. Sophie Gibb delivered an interesting discourse on Barnum and B. Fay Mills, a brief synopsis of which will appear in to-morrow's issue.

BUY the flour that will suit you—White Loaf and Daily Bread.

TO-DAY Mr. and Mrs. Elmer E. Grove took possession of their new home at No. 666 West Decatur street. The Simpson dwelling they vacate will be occupied by Mr. and Mrs. William Beall.

PHOTOS and cabinets that are darlings in finish at Den Chamberlain's gallery.

MORRAY BRANDOM, night clerk in the Railway News Company stand at the depot, killed a tarantula last evening. It fell from a bunch of bananas.

THE wedding of Miss Annabel Powers and Mr. Charles Kerney, of Evansville, Indiana, will be celebrated to-morrow morning at the home of the bride's parents, Mr. and Mrs. Orlando Powers.

SELECT native berries, early vegetables and good country butter at J. Lytle & Co.'s store.

SHERIFF JAMESON, of Jacksonville, came to Decatur Saturday evening, and left for home on the next train, having in custody W. H. Crawford, who is wanted in Morgan county for committing an outrage. He was tried once for the offense but the jury disagreed. His father lives in Decatur.

AT the complete grocery store of Hanks & Patterson, 143 South Water street, a full line of fruits and vegetables may be had.

THE delegates from Macon township to the Macon county Republican convention June 20th are as follows: First district, John G. Happer, A. Stontenborough and L. Wikoff; second, Edward Foulk and W. O. Williams. The chairman of the primary convention was C. F. Emery; secretary, F. S. Robertson.

SMOKE the "Gem."

IT will pay you to see the "Naiad Queen." It is one of the most beautiful entertainments ever given.

SINCE the W. R. Scruggs improvements have been completed and the dwelling repainted in a tasteful manner the residence is one of the handsomest and most imposing on Prairie Avenue.

FIRST presentation of the "Naiad Queen" at the Grand to-morrow night.

SUNDAY afternoon a fiery young horse attached to a buggy had a little runaway. The buggy collided with a tree on the sloping boulevard in front of Mrs. Carder's boarding house at the Greer place and the wild career of the pony terminated. The driver was not in the buggy when the start was made and there was no damage except to the rig.

GIVE White Foam flour a trial. None better in the city.

OSBORNE makes the Little Corporal.

George Campbell, Hopkinsville, Ky., says: Burdock Blood Bitters is the best preparation for the Blood and Stomach ever manufactured.

DON'T delay, but go at once to C. B. Prescott's music store and see those superb Haines, Everett and Sterling pianos. They are the instruments you want, each well worth the money.

MR. A. O. BOLEN, one of Decatur's hustling real estate and loan agents, has opened an office over J. Millikin & Co.'s bank. Mr. Bolen was formerly in the retail grocery business, and for a time had a real estate office on Merchant street, but in his new location he is more centrally located. He has handled considerable property since engaging in business and has a fine line of bargains in lands and lots.

SMOKE the old reliable K. & W. cigars. mar25-dtf

### IN THE HIGH SCHOOL.

Ward Pupils Advanced to the City College.

We are indebted to Supt. Gastman for the following complete list of ward school pupils who have been advanced to the High School:

SANGAMON STREET SCHOOL.

The following pupils have been admitted to the High School from Sangamon street school: Ben Baldwin, Fred Cassell, Robert Chronister, Frank Faries, Homer Erwin, James Masterson, Jos. Sanderson, Effie Stultz, Jessie Troy, Donna May, Tillie May, Florence Mills, Flora Mills and Rosa Schlem. Jennie Montgomery, principal.

JASPER STREET SCHOOL.

The following pupils are recommended to the High School from the Jasper street school: Carrie Clark, Vonnie Hoy, Edith Montgomery, Gertie Coover, Maud King, Willie Buchanan, James Bump, John Magee and James Park. F. S. Traverse, principal.

CHURCH STREET SCHOOL.

The following pupils have passed satisfactory examinations from the Church street school and are admitted to the Decatur High School: Ida Lewis, Willie Fitzpatrick, Willie Housum, Arthur McIrnie, Blanche Burns, Ella Bassey, Flora Butler, Anna Curtis, Annie Cloyd, Anna Packard, Lida Sawyer, Mabel Wayne, Raymond Boyer, George Ennis, James Harkrader, Edith Race and Claudie Arthur. Rosa E. Judson, principal.

WOOD STREET SCHOOL.

The following pupils are admitted to the High School from the Wood street school: Ethel Cobb, Byrdie Dinges, Eva Dunham, Mollie Drobisch, Jessie Leforgee, Laura and Sallie Shaffer, Elsie Traughber, Byron Bramble, Warren Durfee, Archie Davis, Charles Freeman, Nettie Beard, Mamie Davis, Louisa Gastman, Nellie Moore, Jessie Montgomery, Florence Lyons, Effie Fease, Anna Roberts, Mabel Ross, Alice Piper, Troy Alexander, Guy Barnes, Bruce Chenoweth, Allen Jones, Henry Kell, Tyler Meriweather, Guy Righter and Roy Wilson. Jennie E. Durfee, principal.

JACKSON STREET SCHOOL.

The following pupils have passed successful examinations to the Decatur High School from the Jackson street school: Mollie Connelly, Gussie Yaegel, Daisy King, Rosa Voelcker, Ella Buckert, Estella Jacobs, Cora Major, Harvey Kepler, Frank Whitmer, Guy Harkness, Willie Baum and John Lindsay. Clara E. Eymann, principal.

MARIETTA STREET SCHOOL.

The following pupils have passed to the High School from Marietta street school: Mary Abbott, John Auer, Emery Birks, Ralph Conklin, Wilbur Corman, Madge Chandler, Carrie Chandler, Ella Clothier, Lucy Dunkall, Fred Depew, Rosa Foster, Luella Frut, Nettie Gaddis, Lottie Hawes, Florence Hatch, Edna Hendricks, Ada Hoehn, Lida Huff, James Hall, Pauline Johnson, Louis Montgomery, Leon Mitchell, Louise Mark, Bessie Myers, Cora Newman, Nellie Nicholls, Clara Ricketts, Myrtle Shimer, Minnie Stoy, Esther Sevann, Frank Turner and Jessie Wilson. F. C. Wilson, principal.

### PERSONAL MENTION.

Ed. J. Sherwin, of Chicago, spent Sunday in this city.

Will Condell, of St. Louis, is in the city on business.

THE Catholic church is being repaired on the outside.

H. Shlaudeman is in Yellowstone Park on a recuperation trip.

Miss Christina McKenzie departed yesterday for Kansas City.

Mrs. Philbrook leaves to-morrow for Jacksonville to visit relatives.

Hayes Buffington, of Lawrenceburg, Indiana, is in the city visiting friends.

Max Oliver, of Wichita, Kan., is the guest of W. T. Stamper and family.

Misses Anna Franks and Minnie Elkiberg, of Champaign, are visiting Decatur friends.

W. W. Burns, manager of the Wabash telegraph office, went to Forrest this morning.

Mrs. Geo. M. Ashmore and children, of Mt. Zion, spent Sunday with Decatur relatives.

Charles Young is in Quincy attending the meeting of the Mississippi Valley *Turnbezirk*.

Carl Provost and William Skinner, of St. Louis, spent Sunday with Justice P. B. Provost and wife.

Miss Anna Strohm, who is attending school in St. Louis, is home to spend her summer vacation.

Rev. George Landgraf, of St. Louis, former pastor of the German Lutheran church, is in the city.

C. N. Pearson and wife, who have been visiting C. N. Lewis, departed last evening for Tacoma, Wash.

Alonzo Hubbard and L. H. Hubbard, of Port Huron, Mich., are guests of Mr. and Mrs. R. W. Chilson.

O. L. Millburn has returned from Indianapolis, where he purchased a complete outfit for his photograph gallery.

Born, to Mr. and Mrs. Marion Ola Todd on East Jefferson Street, Friday morning, June 13 a daughter.

J. D. McGaffey, Illinois general agent for the Longman & Martinez paint house of New York, will leave to-night for Toledo on business.

Mrs. L. H. Case and daughter, of Parker, Dakota, who have been visiting T. O. Reeme and family, departed this noon for their home.

Allan Bevans and Clifford Arthur returned home Sunday morning from Ann Arbor, where they have been attending Michigan University.

Miss Carrie Griswold and Miss Margaret Roberts returned home Saturday afternoon from Boston, where they have been attending school.

John Eichinger graduates from the Eureka College this week. His parents, Mr. and Mrs. M. Eichinger, of this city, are in Eureka to attend the exercises.

Dr. and Mrs. R. L. Walston are at Northampton, Mass., visiting their daughter, Miss Lou Walston, who graduates from Smith's College, in that city, on Tuesday evening.

Mr. and Mrs. H. D. Spencer, of Bloomington, are in the city visiting Mr. and Mrs. Jason Rogers. They are here to attend the wedding of Miss Annabel Powers to-morrow.

Mrs. Orville Ewing, who left for Chicago Saturday noon to visit relatives for awhile, took her "Warwick" bicycle with her to enjoy airy trips over the boulevards and through the parks.

Mrs. H. M. Willard, of 1083 West Decatur street, returned Saturday from Decatur, Texas, where she visited her father, G. W. Pridemore. Crops generally are in good condition; peaches are a failure, and blackberries are ripe.

Miss Lizzie Gastman, daughter of Supt. and Mrs. E. A. Gastman, has accepted the position of teacher of language in the Decatur High School. This is the position which was filled by John H. Powell, who has turned his attention to the study and practice of law.

Mr. and Mrs. R. S. Bohon, Miss Etta Hale, Miss Maggie Laforgee, Miss Anna Henkle, Miss Ada Boyd, Miss Nettie Pritchett, Miss Alice Roberts, and Mrs. Randolph Simpson returned this morning from St. Louis, where they have been attending the national convention of the Y. P. S. C. E. The meetings closed last evening. Miss Lillian Irwin, Miss Lillie Brown, Miss Lillie Chalsey, Miss Minnie Bachman, who have been in attendance at the meetings, will return to-night and to-morrow.

THE benefits of vacation season may be greatly enhanced, if, at the same time, the blood is being cleansed and vitalized by the use of Ayer's Sarsaparilla. A good appetite, fresh vigor, and buoyant spirits attend the use of this wonderful medicine.

### Farewell Praise Service.

Miss Anna W. Berry, principal of the Decatur Musical College, and soprano of the Presbyterian church choir, was tendered a good-bye praise service at the Grand opera house Sunday evening. The audience was one of remarkably large size for such a warm evening. The lower floor was filled as was also the balcony. Members of the Congregational and Episcopal churches were in attendance in goodly numbers, and upon the stage were the pastor, W. H. Penhallegon, Rev. W. C. Miller and the choir, Miss Berry, Miss Eyman, Ralph Templeton, and J. H. Alexander. Flowers decked the stage. The special program arranged for the occasion was observed. The scripture lesson was Ephesus 5th and Col. 3; solo, "O Rest the Lord;" prayer; anthem, "Abide with Me;" offertory, "My Pilgrimage;" hymn, "Stand up and bless the Lord;" antiphone, Psalm 31, pastor, choir and congregation; anthem, "The Lord is my Shepherd;" benediction. The service was so long that the address that had been prepared for the occasion by Rev. Penhallegon was omitted to be delivered at some future time. General regret is expressed that Miss Berry has decided to leave Decatur for her home at Akron, Ohio. She is a gifted vocalist, whose cultivated voice has been heard with universal pleasure in the Presbyterian choir, in concerts and in the homes of our people. The testimonial praise service was a well deserved compliment to the lady, whose return will be gladly welcomed.

### The St. Louis Visitors.

Sunday afternoon between 12 and 1 o'clock the promised special train from St. Louis, with the Sporting News and Home Comfort baseball clubs and about 500 people on board arrived in the city and made business lively for some of the hotels and restaurants, while the electric cars, and the carriages and hacks had all the people they could carry until the special left the depot for the return trip after 7 o'clock. During the afternoon 1200 people gathered at the ball park to witness the ball game, which was won by the Sporting News team—12 to 7. It was the "rubber," each club having won a game in St. Louis. They came to neutral ground to decide the championship.

### Two Delegates.

To-night Sheriff Mauzy and Supervisor Quinn leave for Joliet, having in custody Richard Washington, sentenced to the state penitentiary for two years for perjury, and Frank Catlin, one year for grand larceny.

### Games for July 4th.

Among the visitors in Decatur Sunday was Col. W. G. Adkins, manager of the Insurance base ball club, of Chicago, celebrated as one of the strongest amateur clubs in the World's Fair city. While here he arranged with Manager Spink to play three games in Decatur with the St. Louis *Sporting News* club—two games to be played on July 4th at the ball park and one on July 5th, to decide the World's Fair question forever, the prize to be a gold ball and bat or something equally as valuable. The Insurance club includes in its membership several of the Chicago Whitings players and will give the St. Louis club a close rub.

THE banking house of Gorin, Dawson & Co. now possess one of those perfect Remington Standard Typewriters, a No. 2, which Mr. Dawson, the cashier, operates with remarkable skill, considering the time he has had the machine. The Remington is the favorite over all other typewriting machines because it has all the latest improvements, is formed of the very best material and is simplicity itself in operation. John Young, at the REPUBLICAN office, is the Decatur agent.

### Sales of Real Estate.

Joseph E. Lesley and Samuel M. Lesley to Malon L. Croninger, deed to undivided interest in 40 acres in 4, 17, 4 east—$200.

Lesley heirs to M. Croninger, quit claim to undivided interest in the sw ¼ of the se ¼, 4, 17, 4 east—$1,400.

B. F. Walter, adm'r, etc., to Martin O. Ruthrauff, quit claim to 80 acres in 2, 18, 3 east—$2.

B. H. Cassell to Frank Brown, deed to lot 13, block 2, Cassell's 6th addition—$350.

W. C. Dimock to Marcia Camery, a lot 30x143 feet in the resurvey of the southeast quarter of the northeast quarter of 10, 16, 2 east, in Decatur township—$1,000.

W. C. Dimock to Daisy N. Camery, a lot 30x143 feet in 10, 16, 2 east, in Decatur township—$500.

Marisa A. Camery to W. C. Dimock, lot 24, block 2, of Geo. F. Wessel's addition to Decatur—$2,200.

Sophia McClelland to I. D. Walker, a strip of land along lot 1, block 4, in Southwestern addition to Decatur—$25.

Sophia McClelland to I. D. Walker, a tract of lot 1, block 4, in Southwestern addition to Decatur—$25.

THE Citizens' Electric Street Railway Co., are busily engaged to-day in tearing up the switch on North Water street, preparatory to laying a double track of heavy rails, from North street to Lincoln Square. It is a great annoyance to the passengers, who are compelled to walk several blocks in order to make a transfer, but it cannot be avoided. When this stretch is completed the double track will be continuous to the depot.

THERE was a heavy fall of hail a few miles east of Jacksonville Saturday evening, which caused the temperature in Decatur to cool suddenly. Parties who came in on the 7 o'clock train Saturday night say they picked up hail as large as goose eggs—one just going into a large tin cup.

THE Duke of Abercorn has a residence in Donegal called "Sorehead." All sores of skin and scalp are quickly cured by Cole's Carbolisalve, the best remedy for itchings, irritations, burns, scalds, cuts, wounds, sores, chaps, chafes, boils, felons and piles.

J. E. OSBORNE, clerk in the local Pacific Express Co.'s office, has been appointed to take the messenger run on cannon ball between Chicago and Kansas City. J. E. is a good man and his many friends will be glad to hear of his promotion.

M. L. Blair, Alderman, 5th Ward, Scranton, Pa., stated Nov. 9, '83: He had used Dr. Thomas' Electric Oil for sprains, burns, cuts, bruises and rheumatism. Cured every time.

### State Republican Convention.

For this occasion the Wabash will sell round trip tickets to Springfield, Illinois, at one and one-third fare. Tickets will be sold June 23d and 24th, good returning up to and including June 25th.
F. W. GREENE,
june16 td P. & T. Agt. Wabash, Decatur

THERE will be a festival to-night at the Macedonia Baptist church. Come one, come all, and give us 10 cents.
WM. THOMAS.

### Annual Encampment S. of V.

For the Annual Encampment of the Illinois Division Sons of Veterans, the Wabash will sell round trip tickets to Jacksonville and return for one lowest first-class fare. Tickets will be on sale June 22d to 28th inclusive, good returning up to and including June 30th. For special arrangements or other information call on or address
F. W. GREENE,
June16-td P. & T. Agt. Wabash, Decatur.

### IN MEMORY OF THE PASTOR.

Action of the German Lutherans on the Death of Rev. J. L. Cramer.

Sunday forenoon the German Lutheran church was crowded when impressive services in memory of the late Rev. J. L. Cramer were held. Rev. C. Holst, of Mt. Pulaski, delivered a highly eulogistic discourse, and at the close the following memorial was read and unanimously adopted by the congregation:

Our hearts are deeply touched, and we feel the keenest pain and sorrow because of the death of our beloved pastor, the Rev. J. L. Cramer. When he, who has been our shepherd, is translated to his higher sphere, a halt is properly called by his charge, that the light of immortality may shine back along his path to enable us, by his death, to see more clearly the eternal existence, and to better fix our aim upon the things beyond the grave. In this our affection we humbly bow to the will of our Heavenly Father, and we well know that He means thereby to draw us nearer to Him for all our consolation and relief. By this death we have a new cord that ties us nearer and stronger to our Lord. We realize that our help and trust is He alone.

To express our high esteem for our departed pastor and our sincere appreciation of his work among us, therefore be it

*Resolved*, That we hereby bear witness that in the life and work of Rev. Cramer we unmistakably recognized a high order of exemplary christian character, the many fruits of which will long survive his grave. As a pastor, he was ever sympathetic, wise and just to us under all circumstances. In his ministry of the gospel he presented his message in the most impressive and charming manner. His many tender appeals to us to keep the way of the Lord will always be fresh in our memory. His wonderful descriptive powers enabled us to behold the Word of God in all its scintillating beauty and divine goodness.

We shall long cherish in our memory that able character and lasting service of him whose loss we now so deeply mourn, and which causes us the more to long for that unending reunion beyond the skies.

*Resolved*, That this expression of our sentiments and feeling be communicated to the bereaved family and kindred of our departed pastor, for whom our hearts well up sympathy and prayer to Him who knows and wills all for the best, and that this memorial be spread upon our church record and be published in such papers as the officers of our congregation shall direct.

### Decatur Ahead of Chicago.

Geo. W. Ehrhart & Co. are always ahead of all competitors in the line of fancy fruits. This fact is admitted by all rivals. Now Ehrhart & Co. come to the front with the first shipment of Georgia watermelons, a car load of which arrived this forenoon, a day ahead of Chicago. Arrangements for this important shipment were made by Mr. Ehrhart while he was south a few weeks ago. The firm will receive watermelons by the car load two or three times a week during the season and as usual will be prepared to supply the trade promptly with the very best the market affords.

### Open for Business.

The new drug firm of Wood & Wiswell began business to-day in their newly fitted up store on North Water street, opposite Haworth Block. Both are Decatur young men, who have graduated in pharmacy, and have had valued experience in practicing their profession. Will Wood is a son of George M. Wood, and Jesse Wiswell is a son of J. W. Wiswell. Their store is complete in all its departments and is handsomely furnished. Ralph Templeton is on duty as assistant.

CASES before Justice Curtis to day: Nellie Stevens, Jennie Rogers, Jet Underwood, charged with vagrancy, pleaded guilty, and each was given 90 days in the county jail. They were discharged to be put in jail on executions if found in Decatur to-morrow. William Platt pleaded guilty to fast driving and was fined $3 and costs.

THOMAS CULP, who has sold his interest in the West Main street grocery store, is again on duty at O. N. Bramble's candy and refreshment parlor.

THIS forenoon Maggie Norris pleaded pleaded guilty in Justice Curtis' court to keeping a bawdy house and was fined $5 and costs.

THE Pease Sisters will give an entertainment at Buffalo next Saturday night under the auspices of the Sons of Veterans Camp.

DECATUR is to have a government building, provided the bill introduced for it by Congressman Rowell becomes a law.

THE paving on the south side of the city park is progressing and will soon be finished.

THE Decatur Bicycle Club will meet to-morrow evening at the New Deming.

### Republican Primary Meetings.

Let every Republican voter in Decatur township bear in mind the fact that the district primary meetings are to held in the city to-morrow evening, at the following places:

| | | | |
|---|---|---|---|
| 1st District | —Band Hall | 2 | delegates |
| 2d " | —L. M. Gill's grocery store | 2 | " |
| 3d " | —Thatcher's Block | 5 | " |
| 4th " | —Hendricks' shop | 4 | " |
| 5th " | —Stecher's grocery store, cor. W. Main & Monroe streets | 5 | " |
| 6th " | —Grand jury room | 3 | " |
| 7th " | —Council rooms | 4 | " |
| 8th " | Street car stables | 4 | " |
| 9th " | —Old Sheriff's office | 4 | " |
| 10th " | E. Ell'o St. coal office | 3 | " |
| 11th " | —County Treas. office | 3 | " |

### PERSONAL MENTION.

V. C. Vette went to Chicago this morning.

Rev. T. W. Pinkerton is in Bloomington.

Henry Mathews spent Sunday in Quincy.

Z. T. Pope is in Monticello to-day on business.

Greeley Dunston went to Paris this morning.

Attorney I. A. Buckingham is in Springfield to-day.

Miss Blanche Wilson returned to-day from Niantic.

Mrs. Henry Smith departed this noon for Chicago.

Wabash Trainmaster W. Cotter, at Litchfield, is here to-day.

Misses Dot and Nellie Keeler returned this morning from Harristown.

Miss Madge Williams returned to her home near Mt. Zion this morning.

Sheriff Mauzy spent Sunday at Assumption. His farm is in fine shape.

J. W. Burns, the Wabash despatcher at Forrest, spent the Sabbath in Decatur.

Rev. Weeden went to Bloomington this morning to attend the State Sunday school convention.

H. M. Whiteburst, assistant chief engineer of the Wabash at Chicago, was here over Sunday.

A. W. Powers, the Wabash engineer, departed this morning for Birmingham, Alabama, to attend the wedding of a relative.

Miss Effie Brown, formerly piano teacher at the Decatur College of Music, will leave to-night for her home in Parkersburg, West Virginia.

TAKE a good look, with a keen, sharp eye, at our dress goods, silks, fine embroideries, black silk lace flouncings, white dress goods, table linens, hosiery, gloves, corsets, underwear and *general* merchandise and you will quickly discern where a certain class of merchants make their money. Linn & Scruggs.


# A SWEEPING SALE

OF

# Unprecedented Bargains!

In view of the changes following the incorporation of the firm of

## LINN & SCRUGGS,

Prices will be Greatly Reduced on Dry Goods, Carpets, Curtains, Wall Paper, Matting, Rugs and Remnants.

Persons wishing to Save Money will find it Greatly to their advantage to examine their Immense Stock of

Dress Goods, Parasols, Underwear, Hosiery, Gloves, Corsets, Black Silk Lace Flouncings and Lace Nets.

Let it be borne in mind that we buy of Manufacturers and Importers and not of Retailers, and are therefore prepared to offer goods at the following prices:

HARTFORD BEST INGRAIN, Latest Patterns, 51c.
LOWELL BEST INGRAIN, Latest Patterns, 55c.
"ROXBURY" TAPESTRY, Latest Patterns, 70c.
BROMLEY'S BODY BRUSSELS, New Patterns, 90c.
LOWELL BODY BRUSSELS, New Patterns, $1.05.

Silk Drapery Nets at 99c, $1.25 and $1.75.
Black Surah Silks at 44c and 63c.
200 doz. Colored Lisle Thread Hose at 25c, 35c and 40c, worth 75c.
2,000 yds Plain and Fancy India Linen, at 9c; Price has been 20c.
100 pieces Striped India Pongees, at 9c, worth 15c.
1,000 yds. 36-inch wide Manchester Challies, New Patterns, at 9c.
500 Ladies' Gloria Silk Umbrellas at the Special Price Of 98c, worth $1.50.
2 cases Gents' Gauze Shirts, elegant quality, at 35c, or 3 for $1.00.
5,000 yds. Fine Quality Cocheco Sateens, at 8c per yard.
200 doz. Ladies' Pure Silk Jersey Mitts at 25c and 40c.
75 doz. Brilliant Corsets, at the low price of 48c, worth 75c.
300 Atlas Crochet Bed Quilts, sold regularly for $1.25, at 94c.
370 Extra size Marseilles Quilts, at $1.25; worch $2.
2,000 pieces Mosquito Nettings, in White, Blue, Green, Pink and Black, at 38c.
150 Pairs Brussels Net Curtains, 3½ yards long and 60 inches wide, at $3.00. This is a Special Bargain, worth $5.00.

LADIES' Braided Jersey Suits, Same Style as are advertised and sold in Decatur at $2.50, OUR PRICE FOR SAME, $1.65.

# LINN & SCRUGGS

Sole Agents for the CELEBRATED P. Centemeri Kid Gloves, Butterick's Patterns and Hercules White Shirts.

Price of "DELINEATOR" at our counter, 10c; by mail, 13c.

N. B. Orders from a distance receive prompt and careful attention



# THE + NEW + STORE

(NEXT TO MILLIKIN'S BANK,)

IS

## The Bargain Store of Decatur.

Braided Jersey Suits, sold elsewhere for $2.50; Our Price, $1.65.
38-inch English Challies, sold elsewhere at 15c; Our Price 9c a yard.
100 Embroidered Swiss Aprons, sold elsewhere at 50c; Our Price, 25c.
10 pieces Scotch Zephyr Ginghams, sold elsewhere at 15c; Our Price, 9c a yard.
25 dozen French Corsets, sold elsewhere at 65c; Our Price, 45c.
Hosiery, Handkerchiefs, Gloves and General Merchandise BELOW ALL COMPETITORS.

## S. HUMPHREYS,

Agent for the Celebrated Standard Paper Patterns.



# TEN NEW STYLES

OF

Men's Finest Hand-Sewed Shoes, Just Received at Powers' Shoe Store.

Remember, we are going to offer the Celebrated Foot Form Shoes in strictly Hand-Sewed, (not hand welt, Goodyear welt or any other imitation), but Genuine Hand-Sewed French Calf, at the Very Low Price of

## $5.00 Per Pair.

# POWERS' SHOE STORE,

240 North Park Street



## The 18th Series

IS NOW BEING ISSUED BY

## THE SAVINGS FUND BUILDING ASSOCIATION

At the Office of Warren & Durfee, 124 NORTH WATER STREET.

B. K. DURFEE Secretary and Treasurer

After June 1, we close our store at 6 P. M., Except Saturday Nights.

# MEN'S SUITS.

Tailor Made, Perfect Fitting, in Cassimeres, Worsteds, Cheviots and Serges, at $8, $10, $12, $15 and $16.50. Hundreds to select from.

## OUR BOYS' CLOTHING DEPARTM'T.

The variety we show are all New, Nobby, Stylish suits, Plaited and Plain make, at $2.50, $3, $3.50, $4, $5 and up to $12. Large Assortment to select from.

Base Ball and Bat Given with Each Suit.

## BOYS' BLOUSE WAISTS.

Boys' separate Knee Pants, Flannel Shirts, Silk Shirts, Madras Cloth Shirts, Underwear, Night Robes, Fancy and White Vests.

## OTTENHEIMER & CO.,

Decatur's Leading One Price Clothiers, Hatters and Furnishers,
135 EAST MAIN ST.



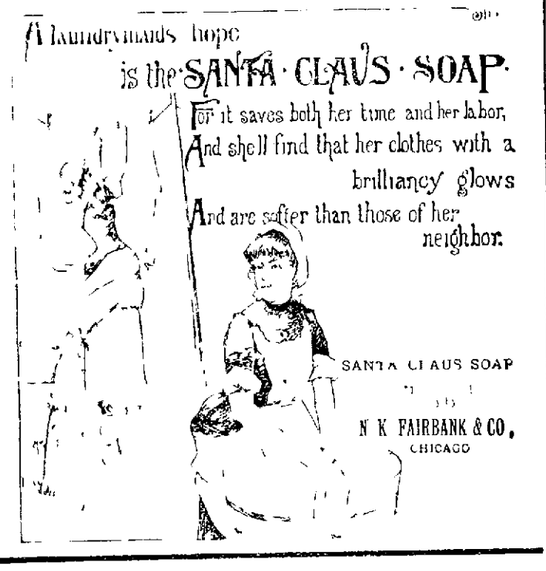




# CASTORIA

for Infants and Children.

"Castoria is so well adapted to children that I recommend it as superior to any prescription known to me" H A Archer M D
111 So. Oxford St. Brooklyn, N Y

Castoria cures Colic, Constipation, Sour Stomach, Diarrhœa, Eructation, Kills Worms, gives sleep, and promotes digestion Without injurious medication.

The Centaur Company, 77 Murray Street, N Y



# H. MUELLER & SONS.

*Plumbers, Steam & Gas Fitters.*

ARE HEADQUARTERS FOR THE BEST OF GOODS and the Best of Work done for the Least Money

PLUMBING. SEWERAGE. STEAM. HOT WATER.

Careful and Successful Study of the Best Principles and Latest Scientific Improvements and the Best of Work done by the Best of Workmen, at Reasonable Figures, have Established OUR REPUTATION

ESTIMATES AND SPECIFICATIONS Furnished Promptly, FREE OF CHARGE

GAS FIXTURES. No need to go away from home to buy your Fixtures and Globes. Our Stock is worthy of A CITY LIKE OURS. To see the Goods would be to Appreciate them



## Services a Specialty.

Water run into lots and houses Quick, Cheap, and Guaranteed, and this is what you want.

GARDEN HOSE.

From 5 CENTS a foot up to 22 CENTS, at your own Prices. Now is the time to buy. Our Stock is the Largest in CENTRAL ILLINOIS.

'ELEPHONE 66.

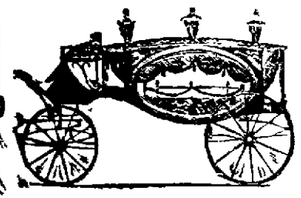

## P. PERL,

EMBALMER

—AND—

Funeral Director

TABERNACLE BUILDING

TELEPHONE 58.


### A LOVE BRIEF.

Give me short words and sweet—yet strong as sweet—
In which to speak the love I bear to thee,
Who art not slow of wit's keen sense to see
How in small coals of fire glows the white heat,
While, as in straw a tall blaze that lights the street,
But sinks at once to naught, small warmth may be—
So what makes love of worth full oft shall flee
From large long words where sense like sound, is fleet.
Wide as the sea, and deep my love I boast,
Nor gauge it by wild streams, that brawl and rush—
Disdaunt and fling their pride forth in a fall.
And by my words *in type*, I think that most
Its length and breadth and depth thy cheeks shall flush
With raw tints pure as thy sweet name I call.
—William C Richards in America.

### A New Sheathing for Ships.

A few years ago the Japanese government decided on lacquering the bottoms of all their iron ships, and the results proved that corrosion was most effectively prevented. The process does not seem to have been applied to foreign ships until about two years ago, when the attention of the captain of a Russian frigate was directed to it, and lacquer was applied both to the iron and zinc parts of the bottom. To the latter it was found that the adhesion of the lacquer was very light but on the iron, or rather steel, it was found that it was in an extraordinary good state of preservation, so much so that it could not be stripped off except by being scraped with a sharp instrument, and from the experience thus gained it has been decided to substitute iron in the part where zinc had been used.—Manufacturer

### Inventing the Spectroscope

When one strikes a common sulphur match the phosphorus burns with a purplish flame, then the sulphur with a yellow hue and last of all the wood glows with reddish rays. From noticing that every substance yields its own peculiar color in burning, Sir John Herschel long ago suggested that these colors might serve to identify the substances showing them. Some time after he threw out the suggestion the spectroscope was devised, and now by its aid we are able to tell what elements are aglow not only in the sun but in the stars as well.—George Ellwin New York Sun

### Four Million Miles of Blood.

The mathematical fiend has recently been at work upon a calculation of the work performed by the human heart. His calculations are curious and give the work of the heart in miles and beats. It is based upon the presumption that the heart beats sixty nine times each minute and throws blood nine feet. Computed thus the mileage of the blood through the body might be taken as 207 yards per minute 7 miles per hour, 168 miles per day, 61,320 miles per year, or 4,292,100 miles a lifetime of 70 years.—St. Louis Republic

### Weak Hearts Not Common

Weak hearts are by no means so common as is often supposed. Many a man who thinks he has a heart disease is merely dyspeptic, many a woman who says her symptoms keep her tight laboring or insufficient feeding. If the dyspepsia be cured and the tight lacing dispensed with, the symptoms of heart weakness will disappear. Even when the heart is genuinely "weak," the weakness is not always due to special disease of that organ. It may be only part of a general weakness of the whole system which is easily curable.—American Analyst

### Nothing Like Politeness

It was in the open platform of a street car as I was going home from the city.

I asked a man who was jammed in the railing to the conductor, "Have we to wait for breed?"

"I think not. My name is Taylor."

"Ah! And mine is Porter. Mr Taylor, you are throwing time away trying to get my watch. It is an old one and a trifle, and I won't bring you $2."—Detroit Free Press.

### Points a Moral

An English medical commission has made some experiments upon a female monkey to discover if tight lacing in animals was productive of a plaster of Paris jacket to imitate stays, and if tight boots, was bound about the waist to imitate petticoat band. Several of them died and all showed serious injuries resulting from the treatment.—Philadelphia Ledger

### Why American Export Wheat Is Sold

American flour decks the waterside warehouses and overflows into many intervening streets not only in London, but in Liverpool and Glasgow is the great marvel to the north Pacific farmer, and is valuable in London, the cargoes generally find their way to the northwestern ports of England, or to Ireland.—London Agricultural Gazette

### Moss on Electric Lights

All first in London England, has had the happy thought of hanging trails of moss around the electric lights in his window. The green and yellow tints of the delicate leaves form a lovely and fit frame for the light which glimmers through them without being diminished.—Chicago Mail

### Thirst of Wood Pigeons

Wood pigeons in common with all their congeners are very fond of water. They are essentially thirsty drinking, unlike most other birds sip by sip but seem to drink at one long draught. Water is as necessary to them for bathing purposes.—Montreal Star

### An Exploded Notion

Mrs Grahame this paper says mud baths will cure rheumatism.

Mr Grahame (a great sufferer)—Nonsense! I've fallen down in Broadway half a dozen times and it didn't do a bit of good.—New York Weekly

### Dictionaries Cheaper

Webster's Unabridged Dictionary used to sell for $12. The copyright ran out and the first edition has been reproduced by the photo process and can be purchased for $3.50.—Chicago Tribune

### Pronounced Hopless, Yet Saved.

From a letter written by Mrs Ada E. Hurd of Groton, S D, we quote "Was taken with a bad cold, which settled on my Lungs, cough set in and finally terminated in Consumption. Four doctors gave me up saying I could live but a short time. I gave my self up to my Saviour, determined if I could not stay with my friends on earth, I would meet my absent ones above. My husband was advised to get Dr King's New Discovery for Consumptson, Coughs and Colds. I gave it a trial, took in all eight bottles it has cured me and thank God I am now a well and hearty woman." Trial bottles free at King & Wood's Drugstore, regular size, 60c and $1 00


### Carpets,

Curtains, Wall Paper and Matting. All new in style and cheap in price at Abel's Carpet House apr2-d&wtf

Come and see our Buggies, Surreys, Phaetons, Spring Wagons and Road Carts—the best made and cheapest in town. The Spencer and Lehman Co., Nov 5-dawtf South Main and Wood sts.

The Bluegrass Shop will repaint your carriage or wagon cheaper than elsewhere. Remember this. Repairing promptly done March 3-dawtf


### No Red Cloth.

Alluding to the Prince of Wales' desire to be treated now and then like an ordinary person, the London correspondent of The Liverpool Mercury writes "No red cloth," is his favorite expression. When he was going to look at some pictures one day under strict rules of privacy he grew very angry when he discovered that there was a crowd around the door. "What does this mean?" he exclaimed. "I told you there was to be no 'red cloth'." "There isn't any," replied the showman of the moment, "but we had to tell the people that they could not come in to see the pictures because the Prince of Wales was coming and then they stayed to see your royal highness pass in." The prince good naturedly accepted the excuse but he was careful to explain that when he said no red cloth he meant "no crowd."

### Maubant's Retirement

Maubant who for forty five years has played the grand tragic role at the Theatre Francais has retired, and his farewell benefit was a brilliant testimonial to his sterling qualities as an actor and a gentleman. Although 69 years old Maubant is still capable of rendering good service at the theatre, but tragedy is not in high favor at the Francais, where the modern pieces "draw more money," and besides the younger men were impatient to play the veterans parts. Still Maubant who has been called the last of the tragedians, will be sincerely regretted by the Parisians and not easily replaced in his special line of business.—London World

### Jay Gould's Physician

Dr John P Munn, who is engaged to look after the health of Jay Gould and his family is a fortunate physician. Mr Gould is a great man for consulting a doctor on the slightest provocation and some of his friends wonder that he is alive, because he takes so much medicine. A gentleman who saw a check from Mr Gould to his physician said it was for $10,000, and it was drawn shortly after the death of Mrs Gould.—Cor Kansas City Journal


### Ballard's Horehound Syrup.

We guarantee *this* to be the *best Cough Syrup* manufactured in the whole wide world. This is saying a great deal, but it is *true*. For *Consumption, Coughs, Colds, Sore Throat, Sore Chest, Pneumonia, Bronchitis, Asthma, Croup, Whooping Cough*, and all diseases of the *Throat* and *Lungs* we *positively guarantee* Ballard's Horehound Syrup to be without any equal on the whole face of the globe. In support of this statement we refer to every individual who has ever used it and to every druggist who has ever sold it. Such evidence is indisputable.

Sold by John A Swearingen, Druggist.

GREAT BARGAINS in Chenille and Lace Curtains at Linn & Scruggs' d&w

I S DOTEN, Justice of the Peace and merchant, of Bristol, Ill, says he can recommend St Patrick's Pills. "I have used them," he says, "and know whereof I speak." Any one troubled with constipation or biliousness will find them a friend. They are prompt and certain in their action and produce a pleasant cathartic effect. For sale by John A Swearingen, druggist d&w

### Children Cry for Pitcher's Castoria.

### NEW DEAL

—The Frisco Line,—

IN CONNECTION with SANTA FE ROUTE have established a new fast line of THROUGH PALACE SLEEPERS between St Louis and California Without Change. This is positively the only line running through cars between St Louis and the Pacific Coast without change.

Many hours in time saved by traveling via the popular FRISCO LINE and SANTA FE ROUTE to all points in Kansas Colorado, Utah, New and old Mexico, Arizona, California and Far West.

☞ The Frisco Line is the only route from St Louis which has sleeping car reservations and can sell tickets to all points on A T & S F R R and its connections.

☞ Through tickets and sleeper berths on sale at the Union Depot and 101 North Broadway St Louis.

Ask your ticket agent nearest you how to sell you tickets via St Louis and the Frisco Line.

For further information address any ticket agent or apply to Frisco Ticket Office, 101 North Broadway St Louis, Mo.

Traveling Agent Frisco Line, No 5 North Water Street Decatur Ill d&wtf

### WHERE TO SPEND THE SUMMER

If Undecided Perhaps this will Help You

Where to go, what to do, how to do it and the expense involved questions so many household contemporary with the advent of summer are all answered satisfactorily in the pages of the handsome volume entitled "Health and Pleasure" just issued by the Passenger Department of the New York Central & Hudson River Railroad.

The book is profusely illustrated, contains several valuable maps, and the information is presented in a concise yet reliable manner. It embraces an extensive list of summer hotels and boarding houses along the Hudson, Lake Champlain in the Adirondacks, Mountains of Saratoga, Lake Ontario, Niagara Falls, and other famous resorts.

Copies of the book may be obtained free upon application to W H Daniels, General Western Agent, No 5 Clark St., Chicago, or will be mailed post paid upon receipt of ten cents in stamps, by George H Daniels, General Passenger Agent, Grand Central Station, New York.

June 15

### Excursions.

On April 22, May 20, Sept 8 and 23 and Oct 14 the Wabash Railway Company will sell Special home seekers excursion tickets to points in Alabama, Arkansas, Colorado, Dakota, Idaho, Indian Territory, Kansas, Louisiana, Minnesota, Mississippi, Southwest Missouri, Montana, Nebraska, New Mexico, Tennessee, Texas, Utah, Wyoming, Georgia, Florida and Kentucky, at the low rate of one fare for the round trip. Tickets will be limited to thirty days from date of sale. Stop over will be granted. Solid trains consisting of elegant free reclining chair cars and Pullman Palace sleepers from Decatur to the Missouri river. For rates and particulars call on or address F W Greene, passenger and ticket agent, Wabash depot, Decatur Ill 12-tf

### Fastest Time on Record.

On Monday, May 12 the Terre Haute and Peoria Railroad will change the time of their train going west and will leave Decatur at 12 o'clock noon.

This train will connect at Decatur with fast train of C B & Q railroad, which arrives at Lincoln, Neb at 4 40 next morning, at Hastings, Neb at 5 5 next morning, at Merrick, Neb, at 12 o'clock next noon, and at Denver, Colo at 8 30 next evening. This is the fastest time ever offered to the traveling public to the west and is several hours faster than by any other line out of Decatur. Passengers can only out one night between Decatur and Denver. For tickets and further information, call on

T HENNEWELL,
Merchant Street
dtf

### Excursions

For the occasion of Barnum & Bailey's circus the I C R R will sell excursion tickets on June 21st, Decatur to Bloomington and return, at $1 75 for the round trip, good to return up to June 23d.

### St Louis Races

To those desiring to attend the races at St. Louis Mo to be held June 7 to 70 the Wabash will sell tickets at one and one third fare for the round trip. Tickets will be on sale June 7th, 11th, 17th 18th and 19th good returning June 21st 1890 may29-dtd

### COAL.

Sealed proposals will be received at the County Clerk's office up to 10 a m SATURDAY June 21st, 1890 for the supply of soft coal needed for the ensuing year by the county of Macon. All of the coal to be of the best quality screened lump with the exception of coal to be delivered to boiler room in county jail lot which must be of nut size free from slate and thoroughly screened. Coal intended for County Farm to be delivered on Green Switch. Coal for printers to be delivered at such times and in such quantities as ordered. The committee reserves the right to reject any and all bids.

H H MAY
J M MILLER
THOMAS QUINN,
Committee
june12-dtd

### Medicine and Surgery.

T. B. SPALDING, M. D.
DECATUR, ILLINOIS.
Office Hours—7 to 10 a. m., 2 to 5 and 7 to 8 p m
Office in Central Block, over B Stine's Clothing Store
july28-d&wtf

DR. T. S. HOSKINS,
—DENTIST—
Office—Corner Main and Water streets

NOTICE.—Nitrous Oxide or Electricity used for the painless extraction of teeth
July 11 d&wtf

DR. A. S. WALTZ,
—DENTIST.—
Office over Barber & Baker's shoe store east Main street, Decatur, Ill.

## Ayer's Hair Vigor

IS the "ideal Hair dressing. It restores the color to gray hair, promotes a fresh and vigorous growth, prevents the formation of dandruff, makes the hair soft and silken, and imparts a delicate but lasting perfume.

"Several months ago my hair commenced falling out, and in a few weeks my head was almost bald. I tried many remedies, but they did no good. I finally bought a bottle of Ayer's Hair Vigor, and after using only a part of the contents my head was covered with a heavy growth of hair. I recommend your preparation as the best in the world."—I Munday, Sharon Grove, Ky.

"I have used Ayer's Hair Vigor for a number of years, and it has always given me satisfaction. It is an excellent dressing, prevents the hair from turning gray, insures its vigorous growth, and keeps the scalp white and clean."—Mary A Jackson, Salem, Mass.

"I have used Ayer's Hair Vigor for promoting the growth of the hair, and think it unequaled. For restoring the hair to its original color and for addressing it, cannot be surpassed."—Mrs Geo I Foster, Eaton Rapids, Mich.

"Ayer's Hair Vigor is a most excellent preparation for the hair. I speak of it from my own experience. Its use promotes the growth of new hair and makes it glossy and soft. The Vigor is also a cure for dandruff."—J W Bowen, Editor "Enquirer," Mt Arthur, Ohio.

"I have used Ayer's Hair Vigor for the past two years, and found it all it is presented to be. It restores the natural color to gray hair, causes the hair to grow freely, and keeps it soft and pliant."—Mrs M V Day, Cohoes, N Y.

"My father at about the age of fifty, lost all the hair from the top of his head. After one month's trial of Ayer's Hair Vigor the hair began coming, and in three months, he had a fine growth of hair of the natural color."—P J Cullen, Saratoga Springs, N Y.

## Ayer's Hair Vigor,

PREPARED BY
Dr J. C. Ayer & Co, Lowell, Mass.
Sold by Druggists and Perfumers

## ITCHING and Irritating Eruptions and every form of skin and blood disease, from a common Pimple to the worst case of Scrofula, can be cured by the use of Bludbilder, the new vegetable Blood Purifier, internally, and Cole's Carbolisalve, the Great Skin Remedy, externally.

### Bludbilder

Is a concentrated vegetable extract and possesses wonderful tonic, alterative and blood purifying qualities. It renews and enriches the blood, and through it reaches every part of the body, imparts life and vigor to all its functions and strengthens and builds up the system. It is the best known remedy for all *Scrofulous Complaints, Erysipelas, Eczema, Boils, Tumors, Mercurial Poisoning, Constitutional Disorders, Blotches, Pimples and Eruptions of the skin, Rheumatism*, and all diseases caused by an impoverished or corrupted condition of the blood. Small doses and pleasant to take. Price $1, Six for $5. Prepared only by J W Cole & Co, Black River Falls, Wis. Sold by Druggists and Dealers in Medicine.

## New Book Bindery

—AND—

## Blank Book Manufactory,

127 S. Water St, Decatur.
Magazines and all kinds of books bound and repaired.
Telephone Orders made Tuesday.
Names stamped in gold on books, pocket books, folio cases, etc.
Novelty binding, tickets, checks, etc.
HERMAN SPIES, Proprietor


## TIME TABLE

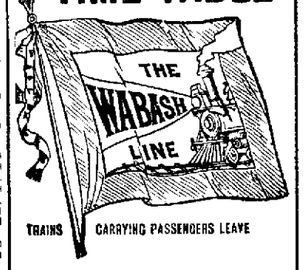


Is the best, most popular and only line running Solid Vestibuled Trains from

DECATUR

To St. Louis, Chicago, Toledo, Detroit, Fort Wayne, New York, Buffalo, Boston and Niagara Falls.

Only line running Solid Trains from

—Decatur to Kansas City—

☞ The Shortest Route and Quickest Time is over the Wabash via

St. Louis or Hannibal, to

Kansas City, Omaha, Denver, Portland, Ore, Los Angeles, San Francisco, and all points on the Pacific Coast.

From Iowa, California to Washington and Puget Sound Points

FREE Reclining CHAIR CARS

ON ALL TRAINS

RATES AS LOW AS VIA ANY OTHER LINE

Information in regard to routes, rates, time of trains, connections, etc., will be carefully and promptly furnished on application personally or by letter to

CHAS M HAYES, Gen'l Manager, F CHANDLER, G P A
G S CRANE, Ass't G P A, St Louis, Mo
F. W. GREENE,
Pass and Ticket Agent, Wabash Ticket Office, DECATUR, ILLINOIS

### WABASH ROUTE.

—In effect February 9th, 1890—

NOTE. From denotes time of arrival. To denotes time of departure.

| FROM ST LOUIS | | TO ST LOUIS | |
|---|---|---|---|
| No 10 Pass | 9 00 p m | No 9 Pass | 6 30 a m |
| No 4 Pass | 11 00 a m | No 3 Pass | 3 45 a m |
| No 44 Pass | 11 10 a m | No 43 Pass | 4 05 a m |
| No 42 Pass | 10 15 p m | No 45 Pass | 2 50 p m |
| No 2 Pass | 11 55 p m | No 5 Pass | 3 05 p m |
| No 70 Freight | 5 50 p m | No 71 Freight | 6 45 a m |

| FROM QUINCY AND KANSAS CITY | | TO QUINCY AND KANSAS CITY | |
|---|---|---|---|
| No 42 Pass | 10 10 p m | No 43 Pass | 4 30 a m |
| No 44 Pass | 10 50 a m | No 45 Pass | 3 10 p m |
| No 6 Pass | 6 15 a m | No 1 Pass | 9 07 p m |
| No 48 Acc | 7 05 p m | No 47 Acc | 6 45 a m |
| No 70 Freight | 10 45 a m | No 71, Freight | 2 30 p m |

| FROM TOLEDO & DETROIT | | TO TOLEDO & DETROIT | |
|---|---|---|---|
| No 43 Pass | 3 50 a m | No 46 Pass | 6 25 a m |
| No 45 Pass | 2 30 p m | No 44 Pass | 11 15 a m |
| No 41 Pass | 9 00 p m | No 42 Pass | 10 22 p m |
| No 47 Pass | | No 48 Pass | |
| from Belmont | 10 55 a m | to Belmont | 3 15 p m |

| FROM CHICAGO | | TO CHICAGO | |
|---|---|---|---|
| No 1 Pass | 3 35 a m | No 2 Pass | 12 05 a m |
| No 5 Pass, except Sunday | 2 45 p m | No 4 Pass, except Sunday | 11 25 a m |
| No 1 Pass | 8 50 p m | No 6 Pass | 6 35 a m |

### ILLINOIS CENTRAL.

| NORTH | | SOUTH | |
|---|---|---|---|
| No 2 Pass | 9 11 a m | No 1 Pass | 7 15 p m |
| No 12 Accom | 2 20 p m | No 3 Pass | 10 22 a m |
| No 4 Pass | 3 45 p m | No 11 Freight | 7 50 a m |
| No 4, Champaign Line, leaves | 7 30 p m | No 3, Champaign Line arrives | 10 00 a m |
| No 10 Freight | 3 50 p m | | |

### INDIANAPOLIS, DECATUR & WESTERN.

| ARRIVE | | LEAVE | |
|---|---|---|---|
| No 1 Pass | 2 45 p m | No 2 Pass | 11 15 a m |
| No 3 Pass | 3 50 a m | No 4 Pass | 10 20 p m |
| No 13 Frt | 9 30 a m | | |

Trains No 7 and 8 have been taken off

### PEORIA, DECATUR & EVANSVILLE.

| NORTH | | SOUTH | |
|---|---|---|---|
| No 2 Pass | 3 05 p m | No 1 Pass | 11 00 a m |
| No. 4 Pass | 6 35 a m | No 3 Pass | 10 28 p m |
| No 14 Freight | 9 40 a m | No 11 Freight | 3 50 p m |

### TERRE HAUTE & PEORIA.

| EAST. | | WEST | |
|---|---|---|---|
| No. 2 Pass | 3 10 p m | No 1 Pass | 12 40 a m |
| No. 4, Pass | 7 10 a m | No. 3 Pass ar. | 7 20 p m |
| No. 6 Freight | 10 45 p m | No. 5 Freight | 5 30 p m |


# + THE ALASKA! +

## 930 USED IN DECATUR AND VICINITY.

GUARANTEED To Use Only 7/12 AS MUCH ICE As its Best Competitor.

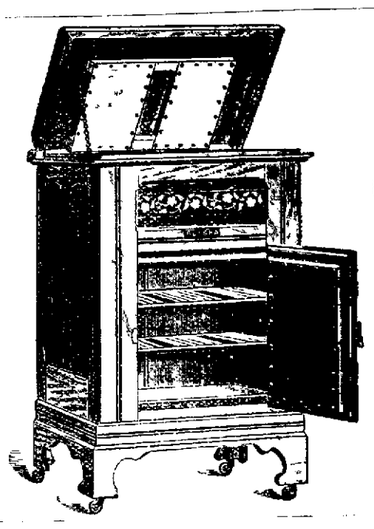

IT IS ALWAYS A Good Resolution TO ECONOMIZE and Save Money.

BUY THIS Refrigerator It will Help You.

FOR SALE ONLY BY

## E. D. BARTHOLOMEW & CO.



# LOGAN & BEIK,

The Pioneers of LOW PRICES in Decatur.

*Other Dealers Have to Follow Our Lead!*

We do not turn our backs to any grocery store in Decatur, in the matter of Low Prices. They are the ones who must follow US, or be left in the back ground. If you want to get the VERY LOWEST Prices that are to be had in Decatur on groceries, come to us and get the BOTTOM FIGURES.

Our Fruits, Canned and Evaporated, are so low that we DEFY COMPETITION. To them we respectfully call the attention of our patrons and invite an examination. And everything in the housekeeping line is equally as low. Read our Price List below, and compare our figures with those of other dealers. We are not afraid of the comparison.

### SEE THESE PRICES:

| SUGARS. | |
|---|---|
| Granulated Sugar, 13 lbs for | $1 00 |
| A Sugar, 13½ lbs for | 1 00 |
| 15 lbs White Extra C Sugar, | 1 00 |
| 15½ lbs C Sugar, | 1 00 |
| Good Syrup, per gallon, | 40 |

| FLOUR. | |
|---|---|
| Best roller process flour, per sack, 50 lbs, | $1 [illegible] |

| Coffee Packages | |
|---|---|
| XXXX, | 25c |
| Arbuckles, | 25c |
| Lion, | 25c |
| Queen B, | 25c |
| Bonola, | 25c |
| Good Coffee in bulk, | 22c |

| TEAS. | |
|---|---|
| Japan | 15c to 50c |
| Imperial, (best,) | 50c |
| Y H, | 15c to 50c |
| Japan Tea, in 1 lb cans, at | 40c |

| SOAPS. | |
|---|---|
| 8 bars Logan & Beik's, | 25c |
| 7 bars Lautz Bros', | 25c |
| 6 " Lenox soap, | 25c |
| 6 bars National, | 25c |
| 12 bars Palm Leaf, | 25c |

| HAMS. | |
|---|---|
| Kingan Hams, per lb | 12½c |
| California Hams, per lb, | 8½c |
| Breakfast Bacon, | 12½c |
| Heavy Bacon, | 10c |
| Best Lard, per lb, | 10c |
| Chipped Dried Beef, | 20c |

| Miscellaneous. | |
|---|---|
| Best Coal Oil, per gallon, | 15c |
| Best Vinegar, per gallon, | 20c |
| Fancy Raisins, new, | 10c |
| California Prunes, | 10c |
| New French Prunes, | 8½c |
| Sardines, 7c, or 4 for | 25c |
| Canned Peaches in syrup, | 20c |
| Canned Blackberries, | 8½c |
| Sibley Canned Corn, 7c, or 4 for | 25c |
| Baking Powder, in 1 lb cans, | 15c |
| Baking Powder, in bulk, 2 lbs for | 25c |
| Mackerel, in pound cans | 10c |
| Star Tobacco, | 45c |
| Climax Tobacco | 45c |
| Whopper Tobacco, | 25c |
| Horse Shoe Tobacco per pound, | 45c |
| Lemons, per dozen, | 25c |
| Brooms, | 10c |

—THESE PRICES ARE FOR SPOT CASH.—

Goods Delivered to all parts of the city.

## +LOGAN & BEIK,+

150 Merchant St. Telephone 120.

## PILLSBURY'S BEST IS THE BEST

You can buy it at any first-class grocery. Insist on having it. Take no other. It will last longer than any other brand. Universal favorite throughout Minnesota and Northwest. Manufactured by experts only.

ASK FOR IT BUY NO OTHER

HORACE CLARK & SONS, Genl. Agts.
PEORIA, ILL.



## J. B. BULLARD,

FUNERAL DIRECTOR,

Has removed from the Old Square to his new quarters in MASONIC TEMPLE BLOCK 250 N Water street where everything pertaining to the funeral business is furnished and attended to in the highest style of the art. Calls night or day will receive prompt attention. In connection, a receiving vault.

Residence—252 West William St. Residence Telephone 126. Office 196

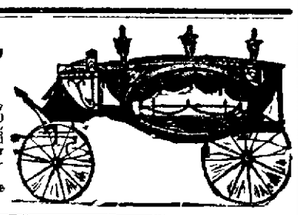

### WM. T. CUSSINS,

ATTORNEY AT LAW AND NOTARY PUBLIC

Will draw deeds mortgages and do all kinds of conveyancing, will also examine abstracts of title and promptly attend to any and all legal business entrusted to him.

☞N. B.—Will loan money on good city and farm real estate. OFFICE—Over Smith & King's drug store, No 147 N. Water Street
dec4-dtf

### J. S. C. CUSSINS, M. D.,

PHYSICIAN AND SURGEON.
DECATUR, ILL.

Office hours 8 to 10 a. m, 2 to 4 and 7 to 8½ p m. Office in Casner Block, Opposite P O. Residence 338 South College Street—Telephone No. 344. Office Telephone No. 0 c t30-d&wtf

### B. L. STEARNEY'T

ATTORNEY AT LAW.
Office over the Postoffice, Decatur, Illinois


### Administrator's Notice.

Estate of Henry Jimison Deceased

The undersigned, having been appointed Administratrix of the estate of Henry Jimison, late of the county of Macon and state of Illinois deceased, hereby gives notice that she will appear before the County Court of Macon county, at the court house, in Decatur at the August term, on the first Monday in August next at which time all persons having claims against said estate are notified and requested to attend for the purpose of having the same adjusted. All persons indebted to said estate are requested to make immediate payment to the undersigned.

Dated this 12th day of June, 1890.

MARTHA C. JIMISON,
Administratrix
June 12-d&w


D L Bunn Edwin Park

### BUNN & PARK.

ATTORNEYS AT LAW,
OFFICE—Front rooms, over Decatur National Bank, Decatur, Ill
Sale of Real Estate and Loans negotiated and Real Estate bought and sold.

## The "STANDARD" ROTARY SHUTTLE SEWING MACHINE.

*BEST ON EARTH*

Finest of the fine. Runs one half easier than other machines and makes no more than half the noise. Should shuttle be certain to carry motion to it only when it is required to sew, making the machine the world's best sewing machine. Any machine manufactured by the STANDARD Sewing Machine Company keep up with the times and get the best. It will pay you better to buy the STANDARD than to accept a cheap old style machine as a gift. Be not deceived upon the subject. Go to the sewing machine dealers and examine and compare the STANDARD with all fashionable high arm sewing machines.

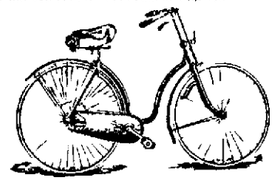

### LADIES' SWIFT SAFETY

Not a distinct one in America, yet a finer line of high grade wheels of all kinds than you will find at

*BICYCLE HEADQUARTERS,*

110 and 114, Library Block,

DECATUR, ILL.

☞All purchasers of wheels taught free of charge. The best arranged Bicycle School in the state.
Nov 26 d&wtf


### Sheriff's Sale.

By virtue of an execution on trust deed to me directed and delivered by the Clerk of the circuit court of Macon county, Illinois in favor of W L McLaughlin & Co and against John O Johnson and John W Spencer I have levied upon the following described property to wit: Lot six (6) in block eight (8) South Addition to the town now city of Decatur taken as the property of the said John W Spencer which I shall offer at public sale at the West door of the court house in the city of Decatur in Macon county, on a credit of ten days from the date of said sale, between the hours of ten o'clock in the forenoon and five o'clock in the afternoon of said day for cash in hand to satisfy said execution.

Dated this day of May, A D 1890.

J H MAY,
Sheriff Macon County, Illinois
may26 d w

### Administrator's Notice.

Estate of Roland G Scillas Deceased

The undersigned has been appointed Administrator of the estate of Roland G Scillas late of the county of Macon and state of Illinois deceased. He hereby gives notice that he will appear before the county court of Macon county at the court house in Decatur, at the August term on the first Monday in August next at which time all persons having claims against said estate are notified and requested to attend for the purpose of having the same adjusted. All persons indebted to said estate are requested to make immediate payment to the undersigned.

Dated this 28th day of May 1890.

JOHN K WARREN,
Administrator


## The I. D. & W. Ry.

INDIANAPOLIS, DECATUR & WESTERN

Two Passenger Trains Daily.

No 2 N Y Mail and Express, except Sun 11 30 a m
No 4 Cincinnati Express Daily, 10 20 p m

The only short direct route without change of cars to Indianapolis and Cincinnati.

Only one change of cars to Louisville, Cleveland, Buffalo, Columbus, Pittsburg, Washington, Philadelphia, New York and Boston.

Reclining Chair-Car through to Cincinnati on night train via C H & D. Railway.

For further information call on or address

C. G. DORWIN,
Gen'l Agent, Decatur, Ill.
JNO. S. LAZARUS, Gen'l Pass Agt

## ST. Nicholas Hotel

CHAS. LAUX, Proprietor
South Side of Old Square, Decatur.